FREEHOLD

House - Terraced

27 LONGMEADOW ROAD, SIDCUP, DA15 8BH

Guide price

£375,000

FEATURES

- THREE BEDROOM MIDDLE TERRACED HOME
- IN NEED OF MUCH RENOVATION
- FRONT DRIVEWAY WITH DROPPED KERB
- NO FORWARD CHAIN
- **GUIDE PRICE £375,000 - £400,000**
- CLOSE TO NEW ELTHAM AND SIDCUP TRAIN STATIONS
- REAR GARDEN WITH GARAGE AND REAR ACCESS
- DOUBLE GLAZING AND GAS CENTRAL HEATING
- INTERNAL VIEWING RECOMMENDED
- WESTWOOD SOLE AGENTS

3 1 2 D

Westwood PROPERTY SERVICES

3 Bedroom House - Terraced located in Sidcup

GUIDE PRICE £375,000 - £400,000 Positioned ideally for both Sidcup and New Eltham Train Stations, we are pleased to offer this three bedroom middle terrace home. In need of complete modernisation the accommodation includes entrance porch and hall, living room to front, second reception room/dining room, extended kitchen, lean to, three first floor bedrooms and a bathroom. The rear garden benefits from a garage as well as rear access. There is a front driveway which has a dropped kerb and could provide parking if cleared. Although in need of much renovation, we believe offers as a great purchase in a lovely location. CHAIN FREE SALE.

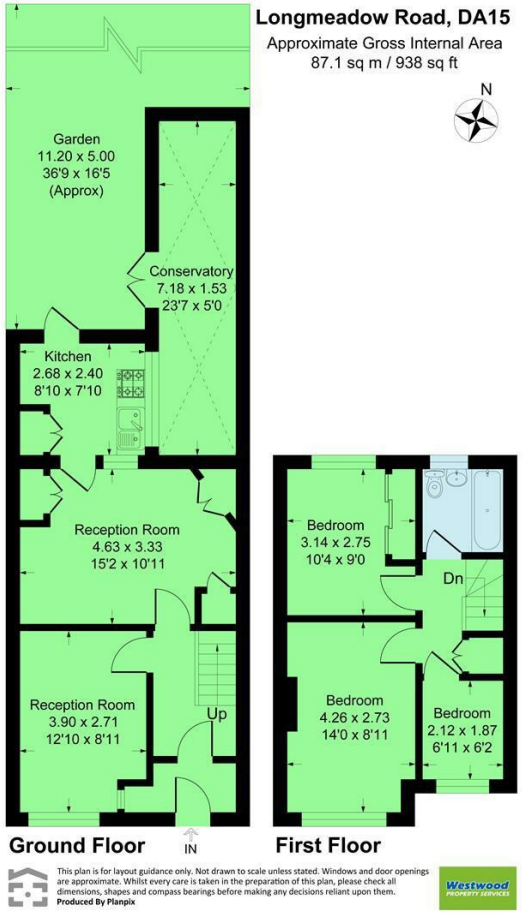

Call us on

020 8301 5511

sales@westwoodpropertyservices.co.uk

Council Tax Band

D

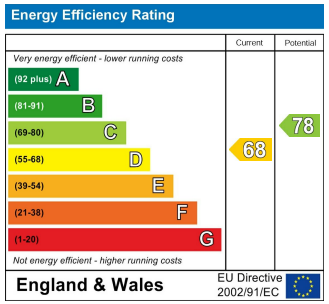

Agents Note: Whilst every care has been taken to prepare these particulars, they are for guidance purposes only. All measurements are approximate and are for general guidance purposes only and whilst every care has been taken to ensure their accuracy, they should not be relied upon and potential buyers are advised to recheck the measurements.

Westwood PROPERTY SERVICES