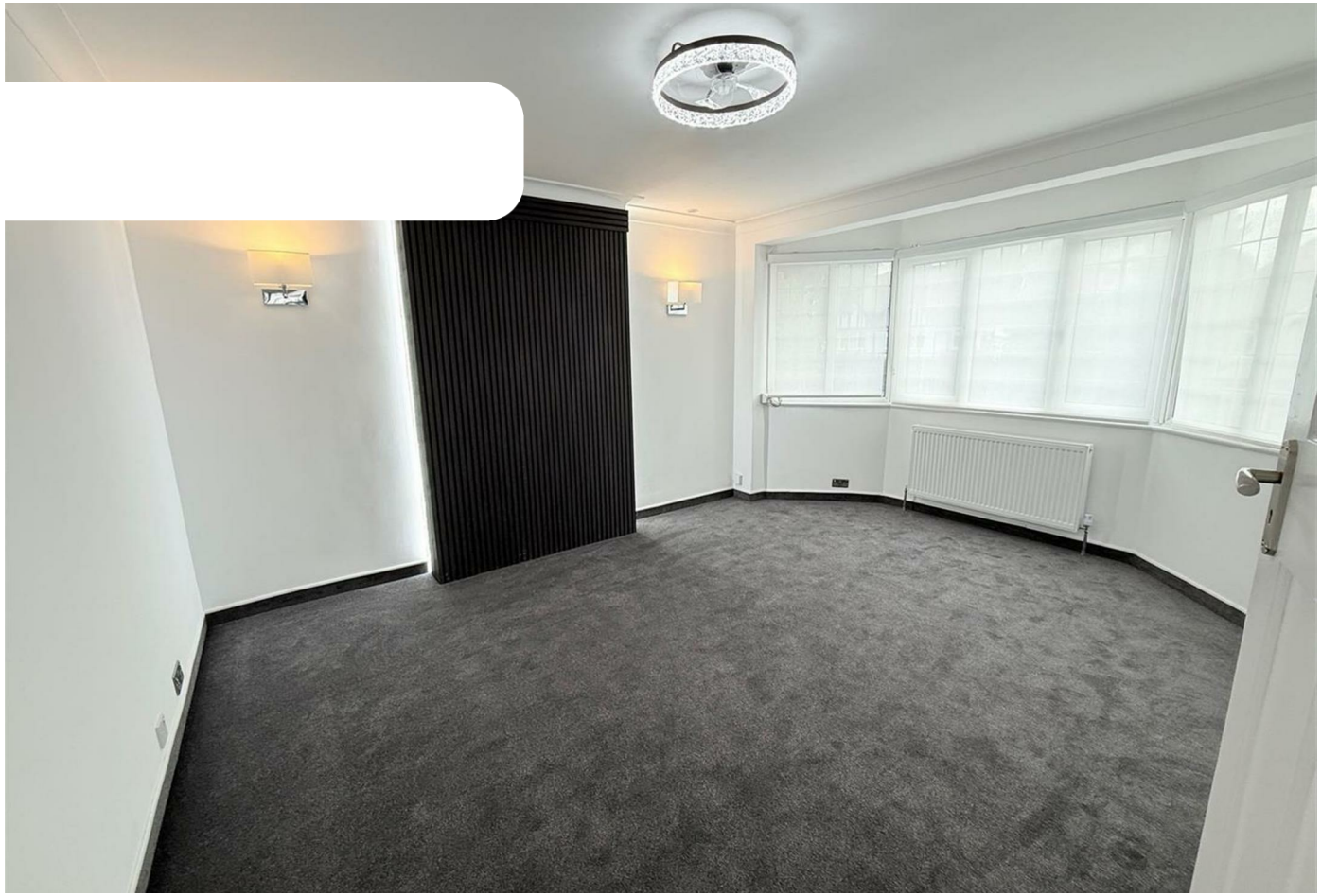

Flat

REFURBISHED TWO BEDROOM FLAT | TWO BATHROOMS | DRIVEWAY &

Per Month

£1,950

FEATURES

- Recently Refurbished Two Bedroom Flat
- First Floor Apartment
- Two Bathrooms
- En-Suite Shower Room
- Spacious Living Room
- Fitted Kitchen
- Driveway
- Large Garden

2 2 1 D

SPACE RESIDENTIAL

2 Bedroom Flat located in Edgware

Space Residential are delighted to present this recently refurbished two-bedroom first-floor apartment, situated in a popular residential location in Edgware.

The property offers bright, well-presented accommodation throughout, comprising a spacious living room, fitted kitchen, two well-proportioned bedrooms, a family bathroom and an additional en-suite shower room to the main bedroom.

Further benefits include access to a driveway and garden, providing valuable outdoor space and convenient parking.

Situated within easy reach of Edgware Town Centre, the property is ideally placed for local shops, restaurants, schools and everyday amenities. Edgware Underground Station and the bus station are also within walking distance, offering convenient transport links across London.

Offering a practical layout, two bathrooms and a convenient location, this apartment would suit professional tenants, a couple or a small family.

Contact Space Residential today to arrange your viewing!

Total Floor Area
64.70m²

Ground Floor

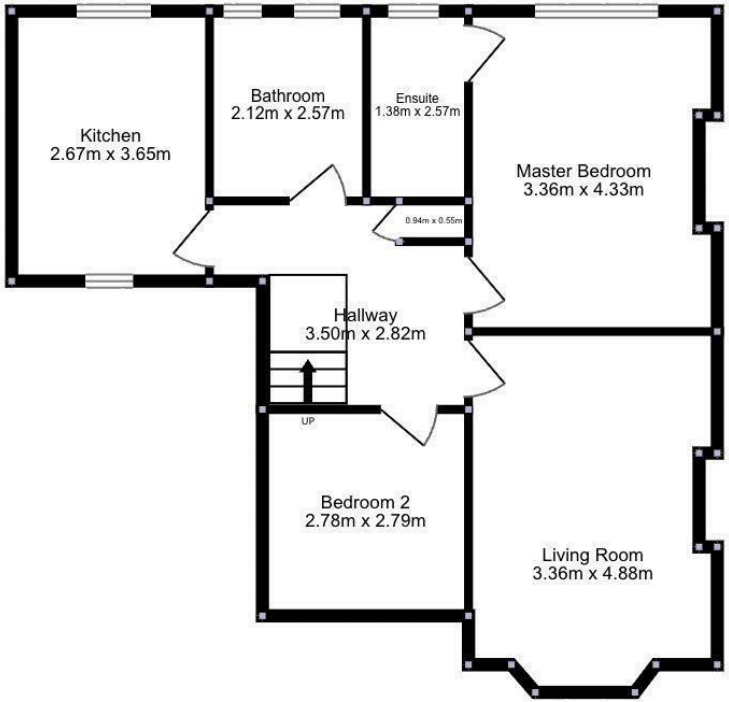

Call us on

0208 906 2222

info@spaceresidential.com
spaceresidential.com

Council Tax Band

C

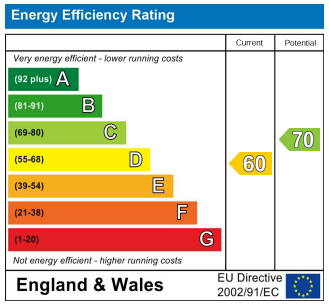

Agents Note: Whilst every care has been taken to prepare these particulars, they are for guidance purposes only. All measurements are approximate and are for general guidance purposes only and whilst every care has been taken to ensure their accuracy, they should not be relied upon and potential buyers are advised to recheck the measurements.

SPACE RESIDENTIAL