Flat - Duplex

SPACIOUS FOUR DOUBLE BEDROOM DUPLEX APARTMENT |

Per Month

£2,100

FEATURES

- Four Double Bedrooms
- Spacious Open-Plan Kitchen/Living Room
- Part Furnished
- Prime Mill Hill Location
- Duplex Apartment
- Two Bathrooms
- Split Over Two Floors
- Close to Shops & Transport Links

4 2 1 D

SPACE RESIDENTIAL

4 Bedroom Flat - Duplex located in London

Space Residential are delighted to present this spacious four double bedroom duplex apartment, ideally situated in a prime Mill Hill location above local shops on the popular Apex Corner.

Arranged over two floors, the property offers generous and versatile living accommodation throughout. The first floor comprises a bright open-plan kitchen and living area, one double bedroom and a modern shower room. The second floor features three further double bedrooms together with a family bathroom, providing ample space for families or professional sharers.

Offered part furnished and available immediately, this well-proportioned apartment combines spacious accommodation with a highly convenient location.

Positioned within easy reach of local shops, cafés, restaurants, highly regarded schools and excellent transport links, the property is ideally located for commuters and those looking to enjoy everything Mill Hill and the surrounding areas have to offer.

Contact Space Residential today to arrange your viewing!

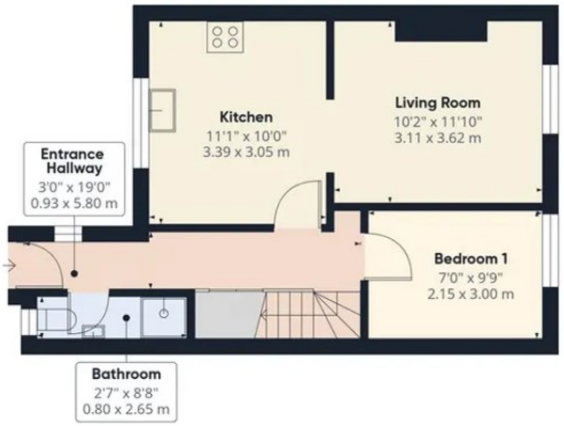

Ground Floor

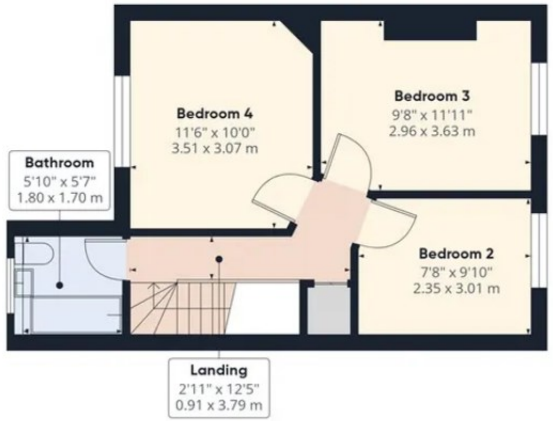

Call us on

0208 906 2222

info@spaceresidential.com
spaceresidential.com

Council Tax Band

C

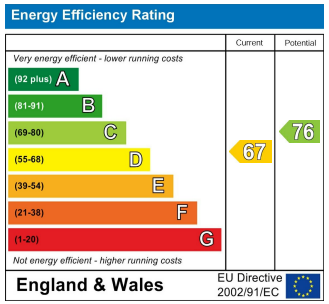

Agents Note: Whilst every care has been taken to prepare these particulars, they are for guidance purposes only. All measurements are approximate and are for general guidance purposes only and whilst every care has been taken to ensure their accuracy, they should not be relied upon and potential buyers are advised to recheck the measurements.

SPACE RESIDENTIAL