Ground Floor

Approx. 138.0 sq. metres (1485.1 sq. feet)

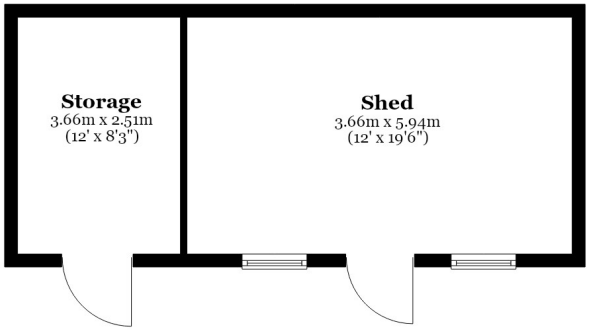

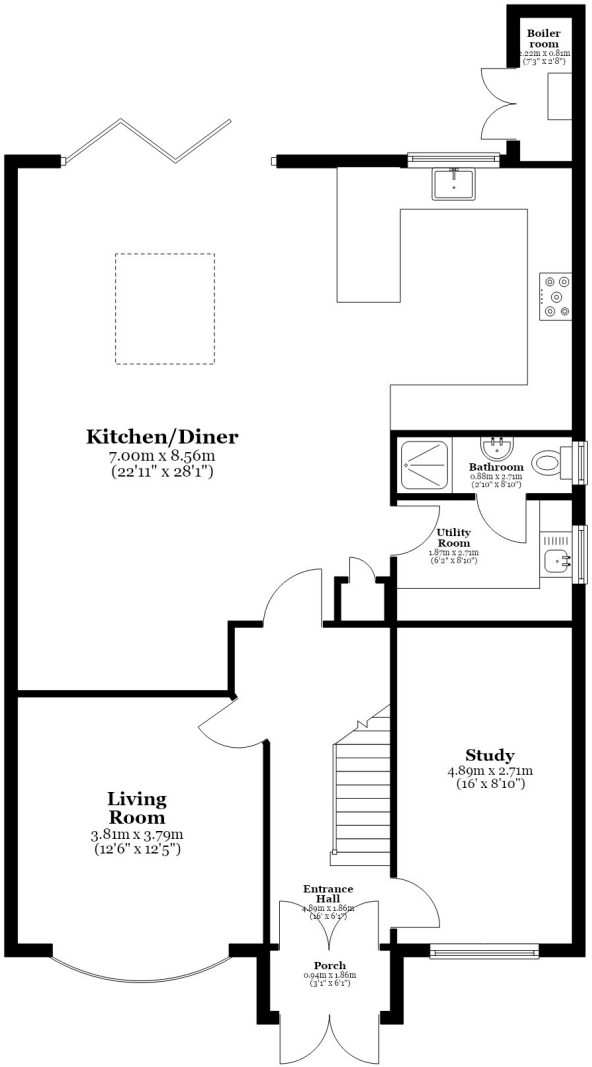

First Floor

Approx. 66.7 sq. metres (718.3 sq. feet)

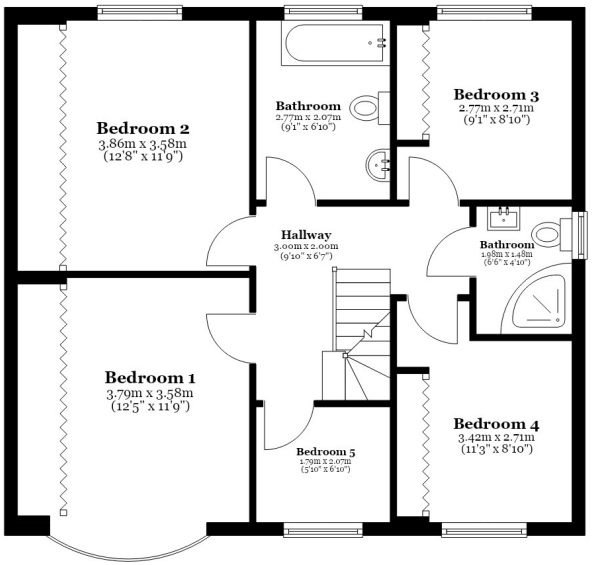

Second Floor

Approx. 53.8 sq. metres (578.7 sq. feet)

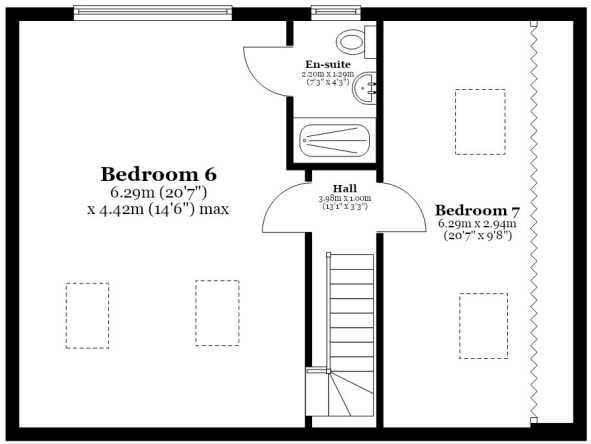

Total area: approx. 258.5 sq. metres (2782.1 sq. feet)