

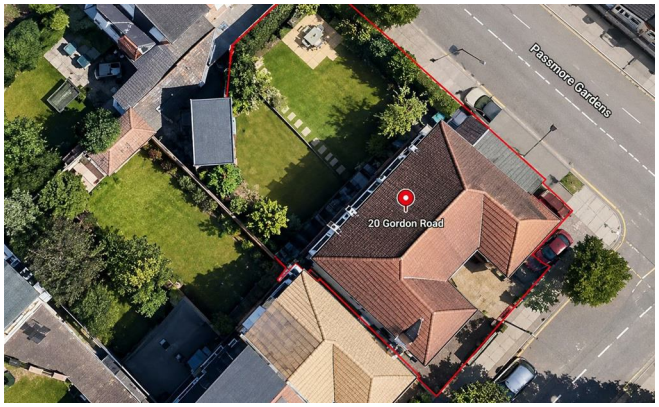



Gordon Road

Bounds Green, London N11 2PB

- Two large double bedrooms
- Light and airy front reception room
- Modern fitted kitchen
- Downstairs cloakroom
- Offstreet parking for an additional car
- One spacious single bedroom
- Separate rear reception room.
- Contemporary family bathroom
- Own garage
- Ready Now



£3,200 PCM







Location







Local Authority **London Borough of Haringey**
Council Tax Band **E**
EPC Rating







Mill Hill Office

Concorde House Grenville Place, Mill Hill,
London, NW7 5SA

Contact

02035441561
raphael@housemanhomes.co.uk
www.houseman-properties.com

Agents Note: Whilst every care has been taken to prepare these particulars, they are for guidance purposes only. All measurements are approximate and for general guidance purposes only and whilst every care has been taken to ensure accuracy, they should not be relied upon and potential buyers/tenants are advised to recheck the measurements.