

OFFERS OVER

£125,000

Rice Way

Motherwell, ML1 2JL

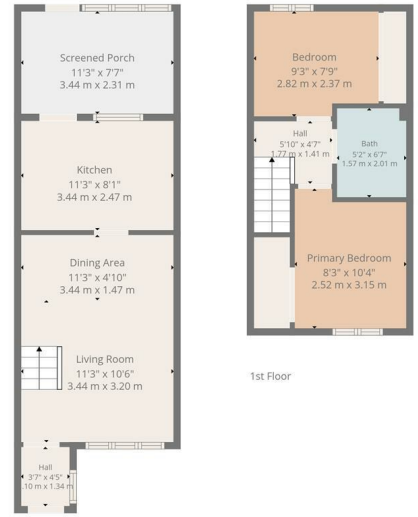

TOTAL: 549 sq. ft, 51 m2
Ground floor: 285 sq. ft, 26 m2, 1st floor: 264 sq. ft, 25 m2
EXCLUDED AREAS: SCREENED PORCH: 85 sq. ft, 8 m2, WALLS: 90 sq. ft, 8 m2

Floor Plan Created By Cubicasa App. Measurements Deemed Highly Reliable But Not Guaranteed.

2

1

1

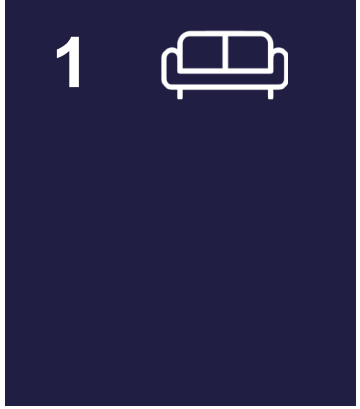





Agents Note: Whilst every care has been taken to prepare these particulars, they are for guidance purposes only. All measurements are approximate and are for general guidance purposes only and whilst every care has been taken to ensure their accuracy, they should not be relied upon and potential buyers/tenants are advised to recheck the measurements

HEMMINGS HOMES

OFFICE ADDRESS
376 Brandon Street
Motherwell
North Lanarkshire
ML1 1XA

OFFICE DETAILS
01698 263413
enquiries@hemmingshomes.co.uk
hemmingshomes.co.uk