

1 Bed Apartment located in

£1,150 PCM







STANTON PROPERTIES

TOP FLOOR
341 sq.ft. (31.7 sq.m.) approx.

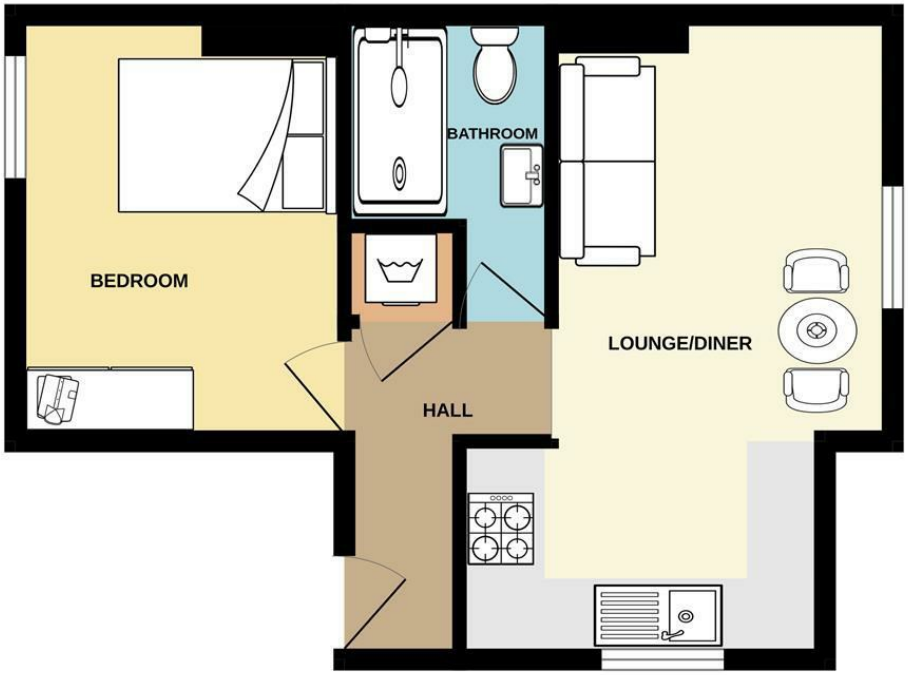

TOTAL FLOOR AREA : 341 sq.ft. (31.7 sq.m.) approx.

Whilst every attempt has been made to ensure the accuracy of the floorplan contained here, measurements of doors, windows, rooms and any other items are approximate and no responsibility is taken for any error, omission or mis-statement. This plan is for illustrative purposes only and should be used as such by any prospective purchaser. The services, systems and appliances shown have not been tested and no guarantee as to their operability or efficiency can be given.
Made with Metropix ©2025

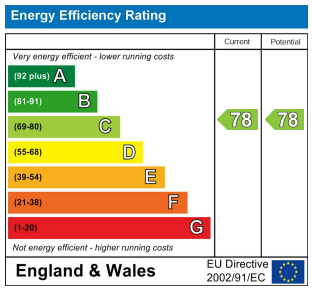

DIRECTIONS

CONTACT

31 Barlow Moor Road
Didsbury
Manchester
M20 6TW

E: office@stantonproperties.co.uk
T: 01614345307

STANTON PROPERTIES