Bristol SU Lettings



65b Queens Road, Bristol, BS8 1QL

£2,100 PCM

3 | 1 | 1

STUDENT LET – 2027/28 | THE TRIANGLE, BRISTOL

Bristol SU Lettings are pleased to present this well-located, fully furnished first-floor three-bedroom flat, situated in the heart of Clifton Triangle, one of Bristol's most popular student areas. Ideally positioned within easy walking distance of the University of Bristol and its main campus, the property is perfectly suited to students looking for convenient city living.

The accommodation comprises three bedrooms, a bathroom and a spacious open-plan kitchen and living area, providing a comfortable and sociable space for student living.

- STUDENT LET - 27-28
- Well presented
- Open plan living room & kitchen
- Available 1st July 2027
- Council tax band B
- 3 Bed Flat
- Ideal Location
- Furnished
- EPC rating D
- Bills Not Included

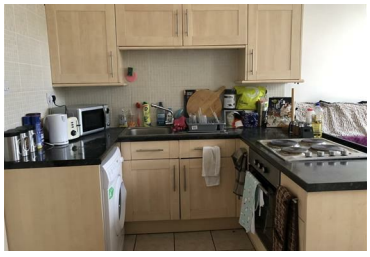



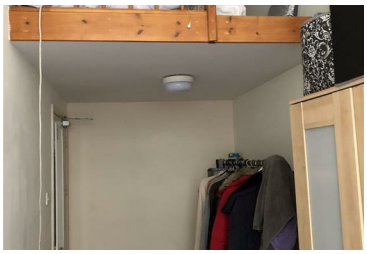

Senate House Tyndall Avenue, Bristol, BS8 1TH
Tel: 0117 3318266 Email: bristolsu-lettings@bristol.ac.uk bristol.ac.uk