Bristol SU Lettings

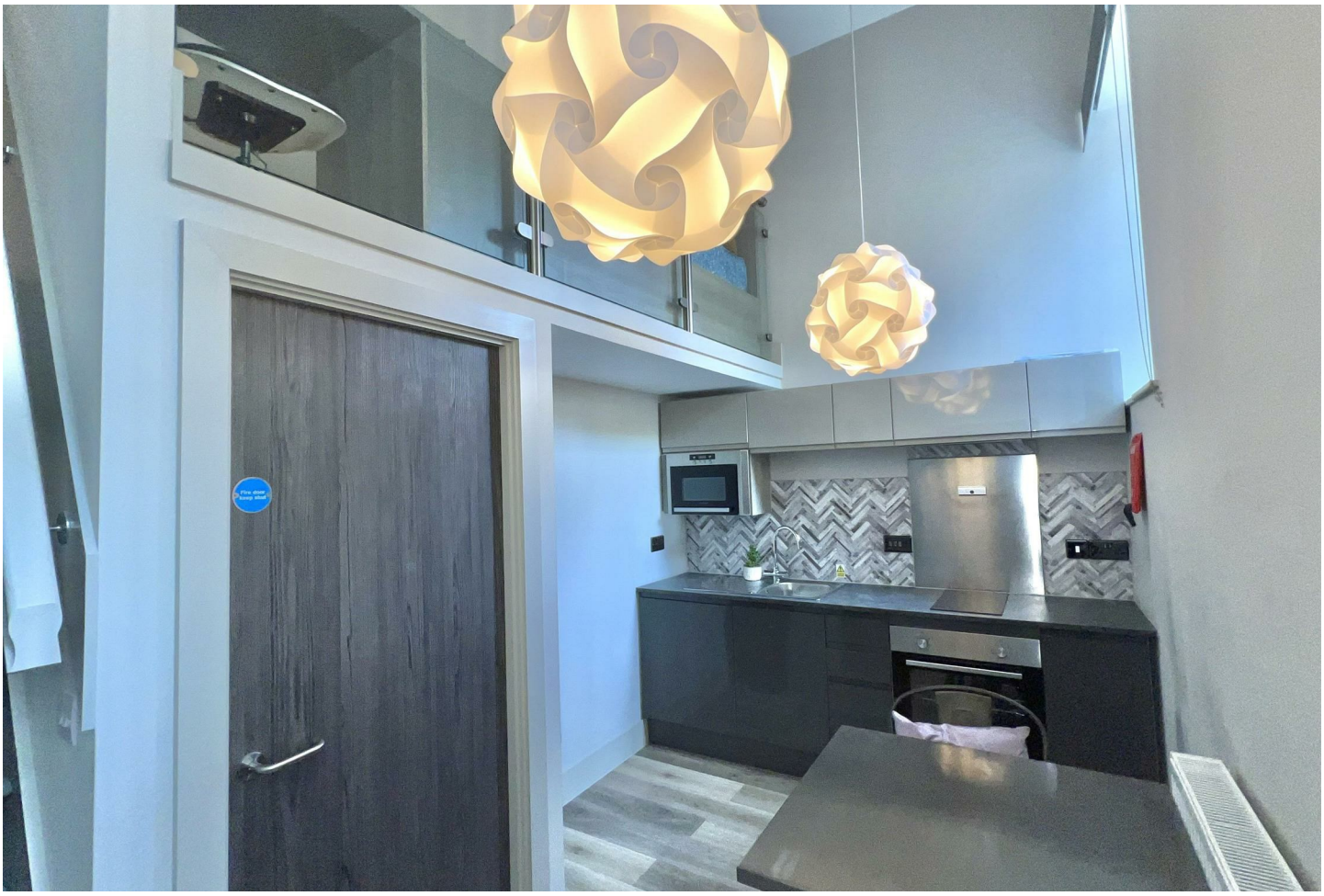

Studio 5 Gloucester Court, 147-149 Gloucester Road, Bristol,

£1,250 Per Month

1 | 1 | 0

Designer Student Studio Accommodation. Available Summer 2027

Gloucester Court, 147-149 Gloucester Road, BS7 8BA

BRAND NEW student Scheme built in 2021

Gloucester Court is a modern, purpose-built student development completed in 2021, ideally located just off the vibrant Gloucester Road in Bishopston, Bristol. Offering a self-contained unit with a double bedroom with bespoke furniture, contemporary bathroom and stylish open-plan kitchen and living area, this property is ideal for a student seeking comfortable, high-quality accommodation.

- Designer Student Accommodation
- Gas, Water and WiFI INCLUDED IN RENT
- 4ft double bed
- Flexible Move-In from July, August, September 2027
- Communal laundry facilities
- Gated court yard community, just off the popular Gloucester Road
- Video entery system
- Kardean flooring
- Porcelanosa tiles and bathrooms



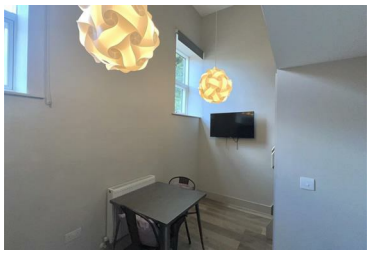



Senate House Tyndall Avenue, Bristol, BS8 1TH
Tel: 0117 3318266 Email: bristolsu-lettings@bristol.ac.uk bristol.ac.uk