Monic Avenue, Hessle, HU13 9EP

Asking Price £185,000

Philip Bannister

Monic Avenue, Hessle, HU13 9EP

Key Features

- A superb Three Bedroom Home
- Excellent Location Close To Amenities
- Entrance Hall, Lounge, Dining Area
- Fitted Kitchen, Cloakroom, Conservatory
- Three bedrooms, Bathroom
- Gardens Front & Rear Off Road Parking
- EPC -

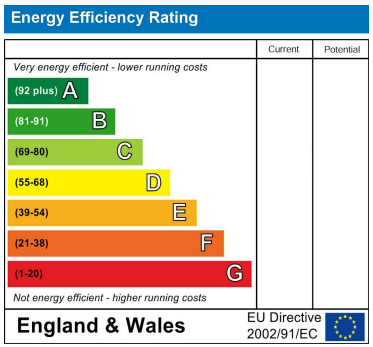

A superb three-bedroom home, conveniently situated in a cul de sac location in Hessle and within easy reach of the excellent range of amenities that Hessle town has to offer.

Beautifully presented throughout, this delightful property would ideally suit first-time buyers, young families or those looking for additional space. The accommodation briefly comprises an entrance hall, attractive lounge, spacious dining area, fitted kitchen, conservatory and w.c. to the ground floor. To the first floor is a landing providing access to three well-proportioned bedrooms, and a bathroom.

Externally, the property enjoys off-street parking to the front, while to the rear is a large pleasant enclosed garden, providing an ideal space for relaxing and entertaining.

This lovely home is a real credit to its current owner and must be viewed internally to be fully appreciated. Early viewing is highly recommended.

Call us today to arrange your viewing!

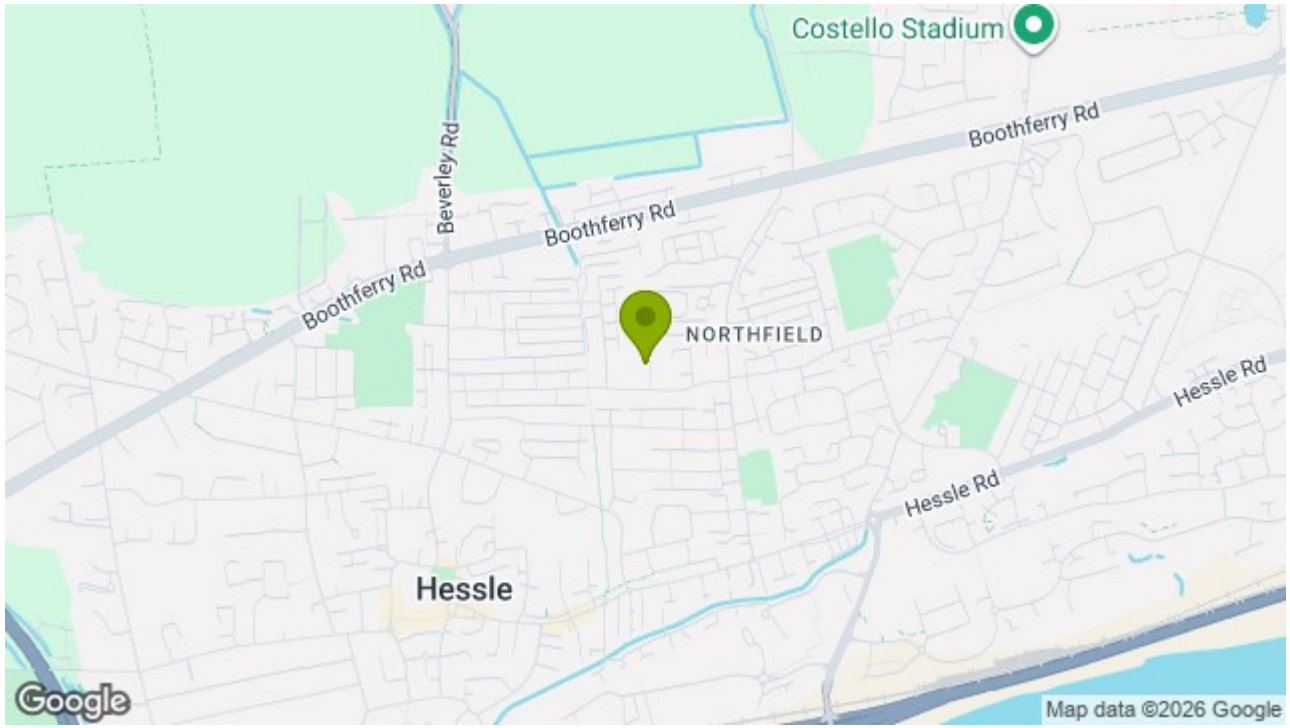

HESSLE
The Town of Hessle is well served for local amenities with first class shopping facilities available within the Town Centre, public transportation & local primary and secondary schools. Good road and rail connections are available with a local train station off Southfield, and the A63 dual carriageway running nearby to the South of the town, allowing convenient access to Hull City Centre and the national motorway network.

GROUND FLOOR

ENTRANCE HALL
with double glazed entrance door.

LOUNGE
with double glazed angle bay window, laminate wood effect flooring and feature fire.

DINING AREA
with laminate effect wood flooring.

FITTED KITCHEN
with a range of base and wall unit, work surfaces, drawers, sink unit, electric cooker box, larger unit, wood effect laminate flooring, plumbing for automatic washing machine and dishwasher boiler, double glazed window to the side elevation and double doors to the conservatory

LOBBY/UNDERSTAIRS CUPBOARD

CLOAKROOM/W.C.
with two piece suite, comprising wash hand basin, w.c., and wood effect laminate flooring.

CONSERVATORY
with double glazed windows and double glazed french doors to the rear garden.

FIRST FLOOR

LANDING
with access to roof void

BEDROOM 1
with double glazed window to the front elevation.

BEDROOM 2
with double glazed window to the rear elevation and storage cupboard.

BEDROOM 3
with double glazed window to the front elevation and storage cupboard.

BATHROOM
with a three piece white suite comprising panelled bath, with shower over, wash hand basin, w.c., heated towel rail, fully tiled to walls and a double glazed window to the rear elevation.

OUTSIDE
Outside to the front of the property is a key block paved garden area offering off road parking with a side passage which leads to a mainly laid to lawn west facing garden with patio area and fencing forming boundary and gate.

GENERAL INFORMATION
SERVICES - Mains water, electricity, gas and drainage are connected to the property.
CENTRAL HEATING - The property has the benefit of a gas fired central heating system to panelled radiators.
DOUBLE GLAZING - The property has the benefit of replacement PVC double glazed frames
COUNCIL TAX - From a verbal enquiry/online check we are led to believe that the Council Tax band for this property is Band B. (East Riding Of Yorkshire Council). We would recommend a purchaser make their own enquiries to verify this.
VIEWING - Strictly by appointment with the sole agents.
FIXTURES & FITTINGS - Carpets, curtains & light fittings may be purchased with the property and these will be specified upon inspection but would be subject to separate negotiation.

THINKING OF SELLING?
We would be delighted to offer a FREE - NO OBLIGATION appraisal of your property and provide realistic advice in all aspects of the property market. Whether your property is not yet on the market or you are experiencing difficulty selling, all appraisals will be carried out with complete confidentiality.

MORTGAGES
The mortgage market changes rapidly and it is vitally important you obtain the right advice regarding the best mortgage to suit your circumstances.
We are able to offer professional independent Mortgage Advice without any obligation. A few minutes of your valuable time could save a lot of money over the period of the Mortgage.
Professional Advice will be given by Licensed Credit Brokers. Written quotations on request. Your home is at risk if you do not keep up repayments on a mortgage or other loan secured on it.

TENURE.
We understand that the property is Freehold. This should be clarified by your legal representative.

AGENTS NOTES
Philip Bannister & Co.Ltd for themselves and for the vendors or lessors of this property whose agents they are give notice that (i) the particulars are set out as a general outline only for the guidance of

intending purchasers or lessees, and do not constitute any part of an offer or contract (ii) all descriptions, dimensions, references to condition and necessary permissions for use and occupation, and other details are given in good faith and are believed to be correct and any intending purchaser or tenant should not rely on them as statements or representations of fact but must satisfy themselves by inspection or otherwise as to the correctness of each of them (iii) no person in the employment of Philip Bannister & Co.Ltd has any authority to make or give any representation or warranty whatever in relation to this property. If there is any point which is of particular importance to you, please contact the office and we will be pleased to check the information, particularly if you contemplate travelling some distance to view the property. Philip Bannister & Co.Ltd advise they do not test fitted appliances, electrical and plumbing installation or central heating systems, nor have they undertaken any type of survey on this property. These particulars are issued on the strict understanding that all negotiations are conducted through Philip Bannister & Co.Ltd. And prospective purchasers should check on the availability of the property prior to viewing, Photograph Disclaimer - In order to capture the features of a particular room we will mostly use wide angle lens photography. This will sometimes distort the image slightly and also has the potential to make a room look larger. Please therefore refer also to the room measurements detailed within this brochure.
In compliance with NTSTEAT Guidance on Referral Fees, the agent confirms that vendors and prospective purchasers will be offered estate agency and other allied services for which certain referral fees/commissions may be made available to the agent. Services the agent and/or a connected person may earn referral fees/commissions from Financial Services, Conveyancing and Surveys. Typical Financial Services referral fee KC Mortgages £200, Typical Conveyancing Referral Fee: Graham & Rosen £150 (£125+VAT). Hamers £120 (£100+VAT), Lockings Solicitors £120 (£100+VAT), Eden & Co £180 (£150.00+VAT)

AML.

By law, we are required to conduct anti-money laundering checks on all potential buyers and sellers, and we take this responsibility very seriously. In line with HMRC guidelines, our trusted partner, Coadjute, will securely manage these checks on our behalf. Once an offer is accepted (subject to contract), Coadjute will send a secure link for you to complete the biometric checks electronically. A non-refundable fee of £45+ VAT per person will apply for these checks, and Coadjute will handle the payment for this service. These anti-money laundering checks must be completed before we can send the memorandum of sale to the solicitors to confirm the sale. Please contact the office if you have any questions in relation to this.

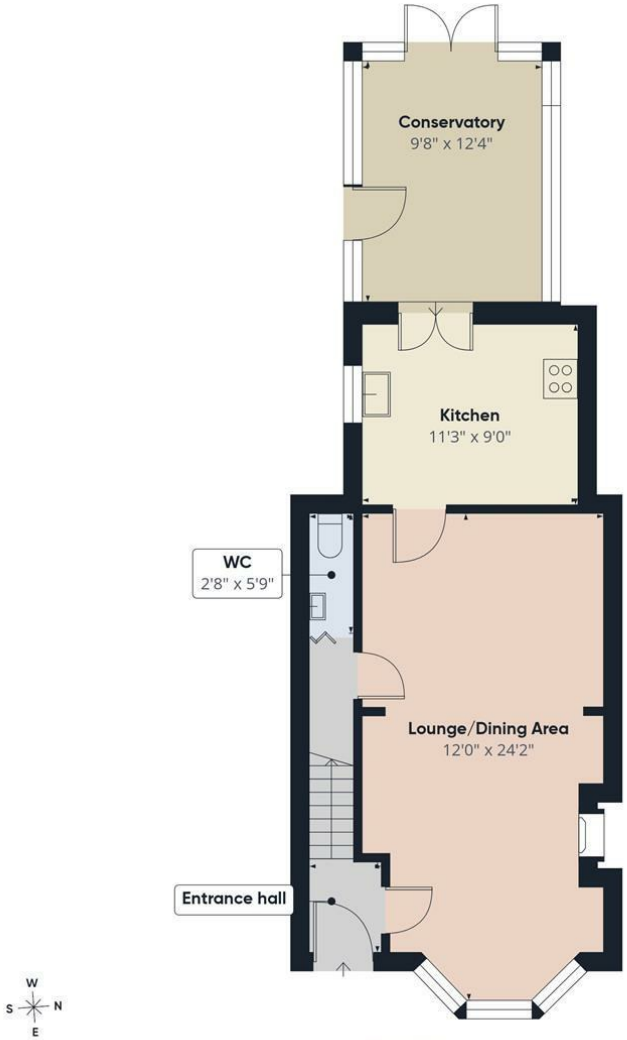

Ground Floor

First Floor

Approximate total area(1)

862 ft²

(1) Excluding balconies and terraces

Calculations reference the RICS IPMS 3C standard. Measurements are approximate and not to scale. This floor plan is intended for illustration only.

GIRAFFE360

58 Hull Road, Hessle, Hull, East Yorkshire, HU13 0AN
Tel: 01482 649777 | Email: info@philipbannister.co.uk
www.philipbannister.co.uk