bath stone property



41 Holloway

, BA2 4PT

£5,190 Per Calendar Month

SIX BEDROOM STUDENT HOUSE – AVAILABLE FOR 2027/28!

Rent includes an end of tenancy clean. All other bills excluded.

Spacious, fully furnished six-bedroom student house (two doubles and four singles), ideally located on Holloway, within walking distance of Bath city centre and Bear Flat, with easy access to university bus routes. Offering a sociable open-plan kitchen/living/dining area, two bathrooms, separate utility room and private patio garden.

Contact Bath Stone Property today to arrange a viewing!

- Six fully furnished bedrooms – two doubles and four singles
- Spacious open-plan kitchen, living and dining area
- Two bathrooms, both with showers and WCs
- End of tenancy professional clean included in the rent
- Close to Bath city centre
- Close to local Bear Flat amenities
- 2.5 miles to University of Bath

Viewing

Please contact our Bath Stone Property Office on 01225422224 if you wish to arrange a viewing appointment for this property or require further information.

6 2 1 D

Floor Plan

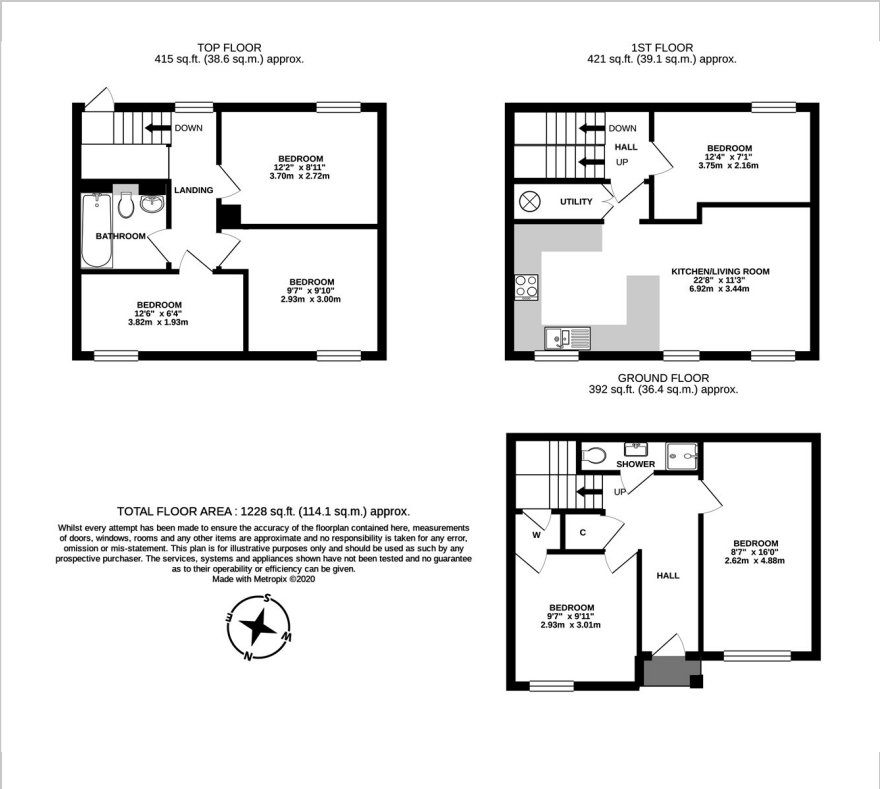

Energy Efficiency Graph

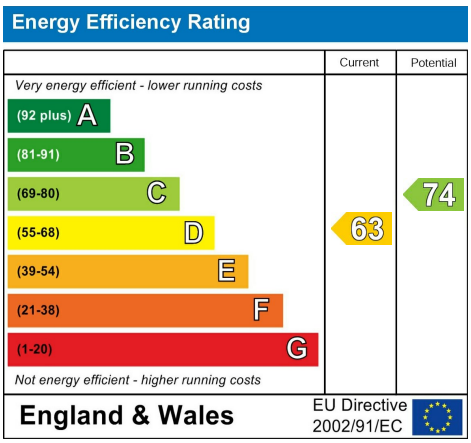

Please give us Feedback









These particulars, whilst believed to be accurate are set out as a general outline only for guidance and do not constitute any part of an offer or contract. Intending purchasers should not rely on them as statements of representation of fact, but must satisfy themselves by inspection or otherwise as to their accuracy. No person in this firms employment has the authority to make or give any representation or warranty in respect of the property.

1 Hayes Place, Bath, BANES, BA2 4QW
Tel: 01225422224 Email: sales@bathstoneproperty.com https://www.bathstoneproperty.com