Parkheath
Sold on Service

Haverstock Hill NW3
£2,950 PCM (£681 per week) - Camden Band F









Recently refurbished 2 double bedroom apartment

1st floor in smart conversion

Reception with open plan kitchen

Second luxurious shower room

A stone's throw to Belsize Park underground

Stylish decor and sumptuous furnishings

Wood floors throughout

Main bedroom with ensuite shower room

Perfectly located in the heart of Belsize Park

EPC: Rating C, Council Tax: Camden Band F

Belsize Park Office 020 7431 3104

Haverstock Hill, NW3
Approx. Gross Internal Area
617 Sq Ft - 57.32 Sq M

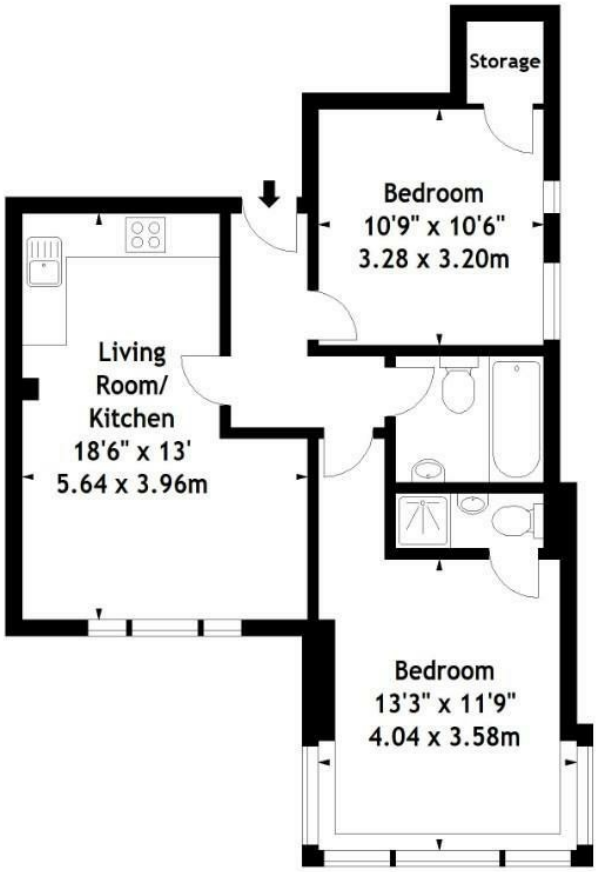

First Floor

Measured in accordance with RICS guidelines. Every attempt is made to ensure accuracy, however all measurements are approximate. This floor plan is for illustrative purposes only and is not to scale.
© Datography Ltd 2016
Photographs * Floorplans * Virtual Tours
Tel: 0845 643 4401 www.datography.com

The particulars do not constitute part of an offer or contract. The particulars, including text, photographs and plans, are for the guidance only of prospective purchasers/tenants and must not be relied upon as statements of fact. The descriptions provided therein represent the opinion of the author and whilst given in good faith should not be construed as statements of fact. Nothing in these particulars shall be deemed a statement that the property is in good condition or otherwise or that any services or facilities are in good working order. All measurements are approximate