Vine ESTATES



# Vicarage Farm Road

Hounslow, TW5 0DR

**£1,850 Per month**

3 2 1 D

Stunning, completely redecorated, three bedroom duplex apartment to rent in the heart of Heston, within close proximity to local schools, shops, buses, parks and amenities. Lots of storage space, private entrance, gas central heating, two bathrooms, furnished and ready to view now.

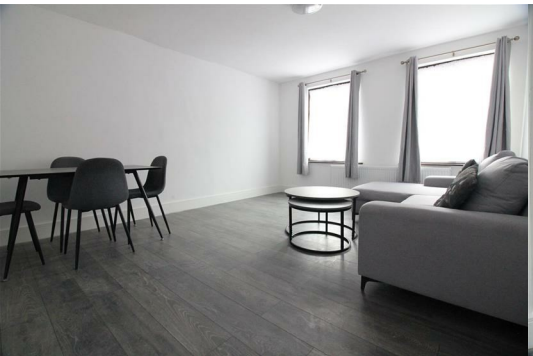





Stunning, completely redecorated, three bedroom duplex apartment to rent in the heart of Heston, within close proximity to local schools, shops, buses, parks and amenities. Lots of storage space, private entrance, gas central heating, two bathrooms, furnished and ready to view now.

## Area Map

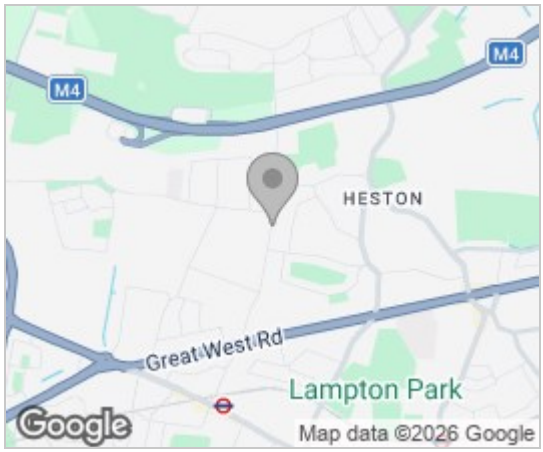


## Floor Plans

## Energy Efficiency Graph

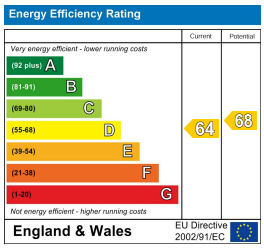


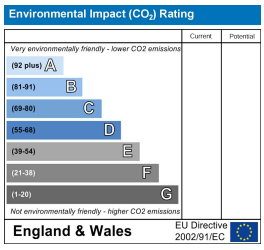


We are delighted to be able to offer for rent, this vast, three bedroom family home in the heart of Heston.

Situated on Vicarage Farm Road, within close proximity to all amenities, this would make a great new long term residence.

Benefiting from complete renovation throughout, features include;
-A huge separate reception and dining room
-A separate modern fitted kitchen, with a gas cooker, oven, sink, fridge/freezer, lots of storage and washing machine
-Two good sized double bedrooms, both providing built in wardrobes, plus a spacious third single guest bedroom
-Main family bathroom suite with a bath tub, shower, WC and sink
-The master bedroom also has a luxury ensuite bathroom, with a walk in shower, WC and sink
-Wooden flooring and neutral decor throughout
-Gas central heating system
-Double glazing
-Private entrance
-Street parking
-Lots of storage space throughout
-Close to local schools, shops, buses, parks and amenities
-Easy access to Heathrow, Hounslow and Southall
-Duplex apartment, with entrance on the ground floor, kitchen/lounge, bathroom and two bedrooms on the first floor, master bedroom on the second floor.
-Ready to view now

Call our office today to organise an appointment to view.

- Three bedrooms
- Fully refurbished throughout
- Long term let
- Excellent transport links
- Private entrance
- Duplex apartment
- Two bathrooms
- Close to Heathrow
- Ready now

Please contact Vine Estates on 020 3744 1177 if you wish to arrange a viewing appointment for this property or require further information.

These particulars, whilst believed to be accurate are set out as a general outline only for guidance and do not constitute any part of an offer or contract. Intending purchasers should not rely on them as statements of representation of fact, but must satisfy themselves by inspection or otherwise as to their accuracy. No person in this firms employment has the authority to make or give any representation or warranty in respect of the property.