RIDGEWAY
RESIDENTIAL SERVICES

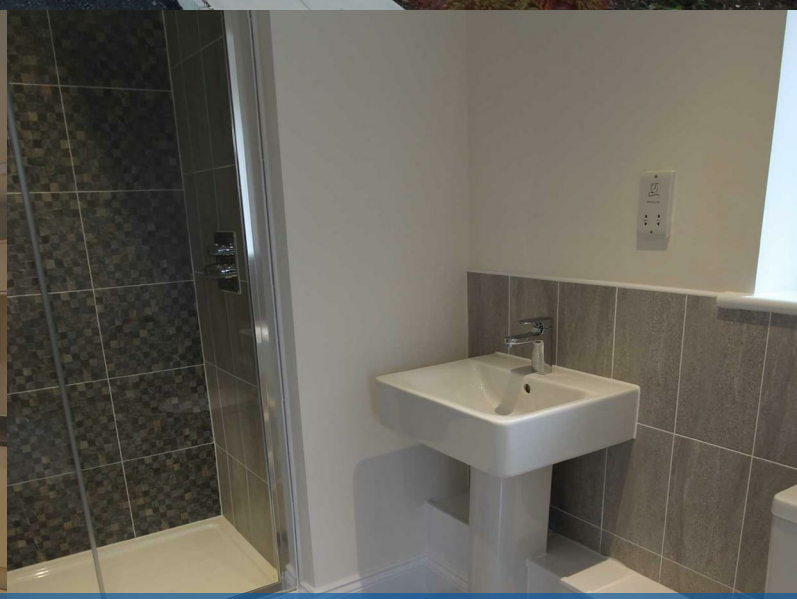

12 Bridge Meadow

, Lymm, WA13 9GH

£1,750 PCM

4 2 2 C

Floor Plan

Area Map

Energy Efficiency Graph

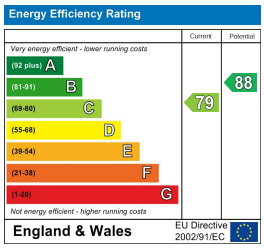

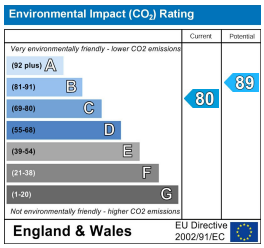

Viewing

Please contact us on 01925 756931 if you wish to arrange a viewing appointment for this property or require further information.

- Modern Town House
- Open Plan Living Kitchen
- Four Bedrooms & 3 Bathrooms
- Viewing Essential
- Available 30/04/2026
- Spacious Lounge
- Study Utility & WC
- Family Bathroom & Garage
- Unfurnished

A spacious townhouse set in a quiet cul de sac location, briefly comprising of lounge with french doors and balcony, study, open plan family room and kitchen, Utility room, cloakroom 4 bedrooms 2 with en suite and a family bathroom. Integral garage and driveway, enclosed rear garden. Available 30/04/2026

These particulars, whilst believed to be accurate are set out as a general outline only for guidance and do not constitute any part of an offer or contract. Intending purchasers should not rely on them as statements of representation of fact, but must satisfy themselves by inspection or otherwise as to their accuracy. No person in this firms employment has the authority to make or give any representation or warranty in respect of the property.

19 The Cross, Lymm, Cheshire, WA13 0HR
T. 01925 756931 E. lettings@ridgewayresidential.co.uk www.ridgewayresidential.co.uk