

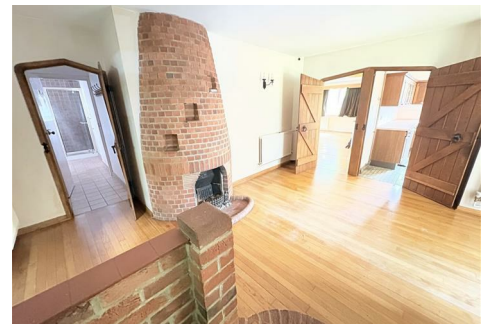

NESBITT & SONS
ESTATE AGENTS



16 Uplands Road, Portsmouth, PO6 1HR
Asking price £550,000

Nestled in the sought-after hillslope location of Uplands Road, Drayton, this charming detached family home offers a unique blend of character and potential. With four spacious bedrooms and two bathrooms, this property is perfect for families seeking both comfort and space.

As you enter, you are welcomed into a generous entrance hall leading to a large lounge diner, featuring a delightful inglenook fireplace that adds warmth and character to the heart of the home. The property boasts stunning views of the Solent, providing a picturesque backdrop that enhances the appeal of this lovely residence.

Set within mature wrap-around gardens, the outdoor space offers a tranquil retreat, ideal for family gatherings or simply enjoying the beauty of nature. The property also benefits from ample parking, accommodating up to five vehicles, which is a rare find in such a desirable area.

Entrance Hallway 20'5 x 15'10 (6.22m x 4.83m)



Lounge/Diner 29'2 max x 15'11 max (8.89m max x 4.85m max)



Kitchen/Breakfast Room 11'10 x 11'10 (3.61m x 3.61m)



Utility Room 9'0 x 6'1 (2.74m x 1.85m)

Shower Room 15'7 x 4'5 (4.75m x 1.35m)



Landing



Bedroom One 13'11 x 11'5 (4.24m x 3.48m)



Bedroom Two 13'9 x 10'8 (4.19m x 3.25m)



Bedroom Three 9'4 x 9'0 (2.84m x 2.74m)



Bedroom Four 20'8 x 11'0 (restricted head room)
(6.30m x 3.35m (restricted head room))



Bathroom 7'9 x 6'2 (2.36m x 1.88m)



Outside

Driveway

Garage

Gardens



Landing

Floor Plan

Area Map



Energy Efficiency Graph

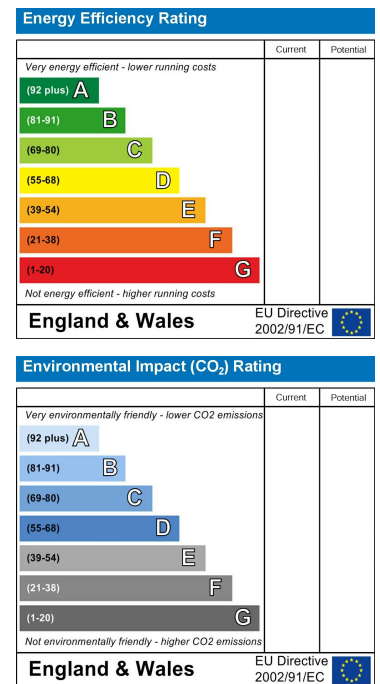

These particulars, whilst believed to be accurate are set out as a general outline only for guidance and do not constitute any part of an offer or contract. Intending purchasers should not rely on them as statements of representation of fact, but must satisfy themselves by inspection or otherwise as to their accuracy. No person in this firm's employment has the authority to make or give any representation or warranty in respect of the property.