



# Linberg Design

Associates Limited

FIRST MEETING  
10 Poppy Close  
Bolton  
BL2 3PQ

Elevations 1 : 100



front

lh side

rh side

rear

ground

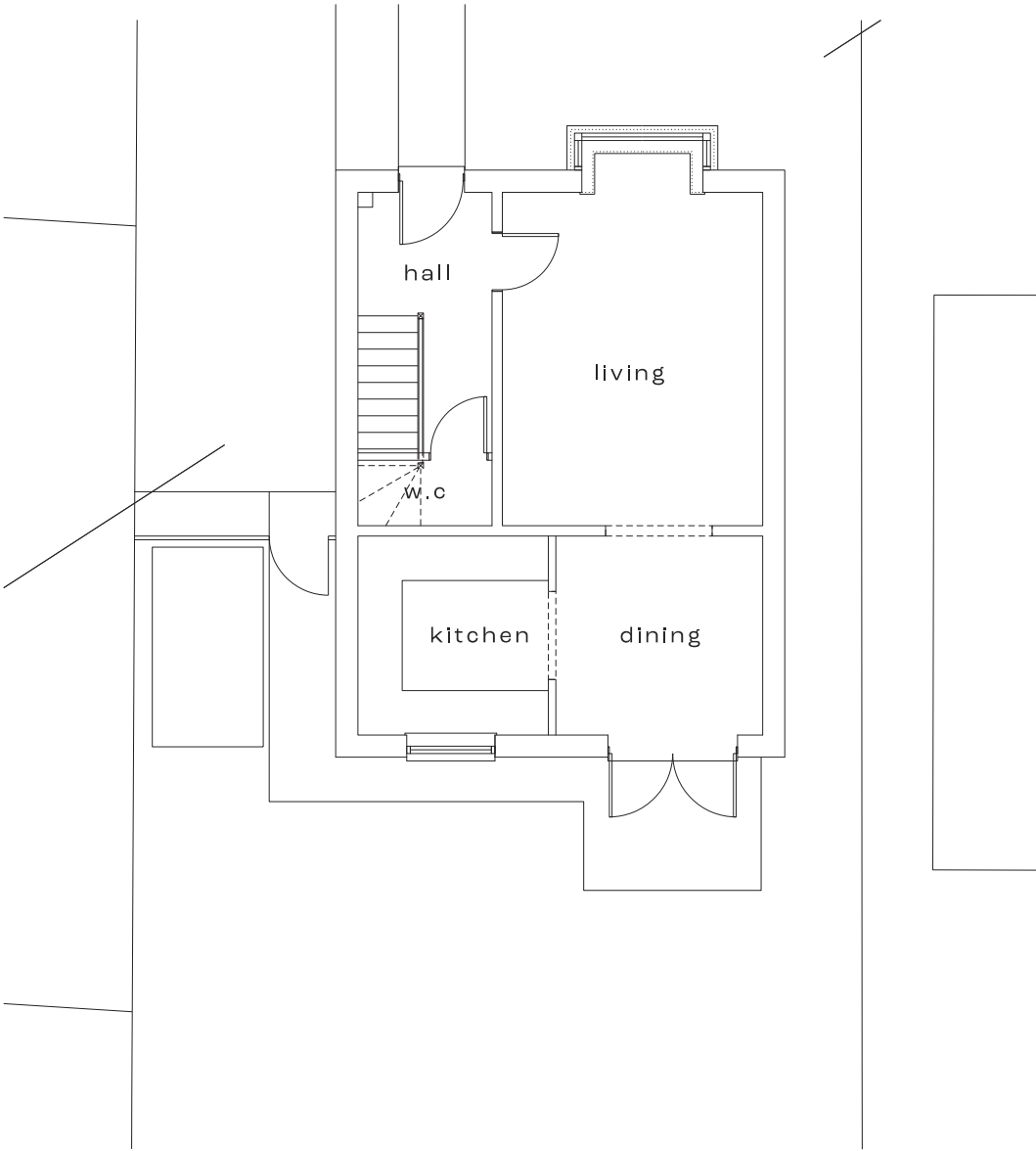

first

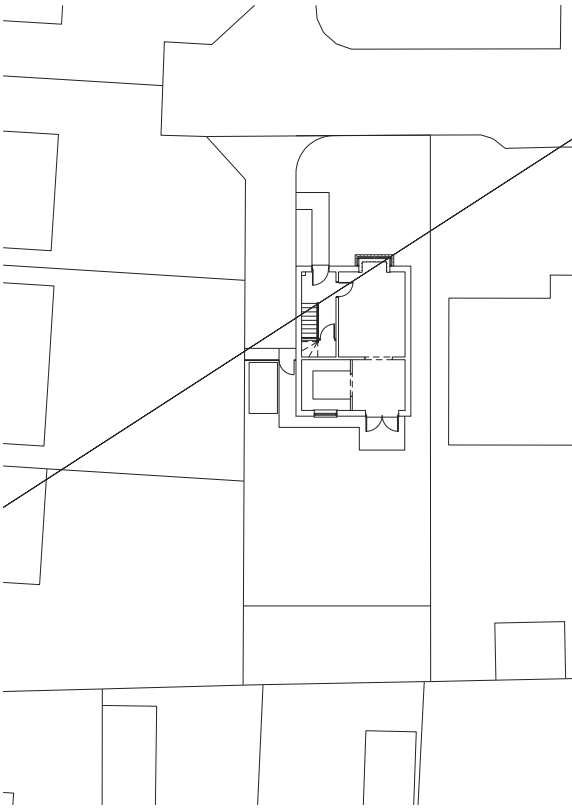
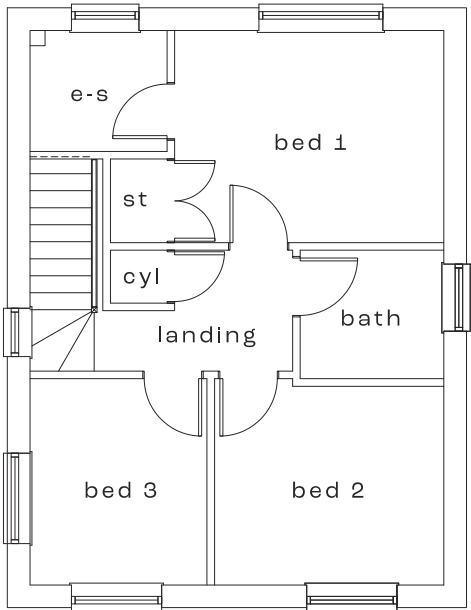

block plan 1 : 200



Plans 1 : 50

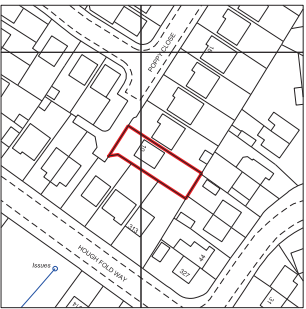

location  
1 : 1250

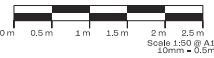

Linberg Design

Linberg Design Associates Limited  
Suite 6, Unit 10 Century Park, Copple Road, Whitton, Cheshire, W14 9PL  
Tel: 0151 820 9880 Fax: 0151 820 9881 Email: info@linberg.co.uk Website: www.linberg.co.uk

Project Title  
House Extension  
10 Poppy Close, Harwood,  
Bolton, BL2 3PQ

Original Title  
Existing Drawings

Original Ref  
EP01 Revision

Scale  
1 : 50 @ A1 JML



# Existing



LHS and Front Elevations



Front and RHS Elevations



Rear Elevation



Rear and LHS Elevation

Elevations 1 : 100



front

lh side

rh side

rear

ground

first

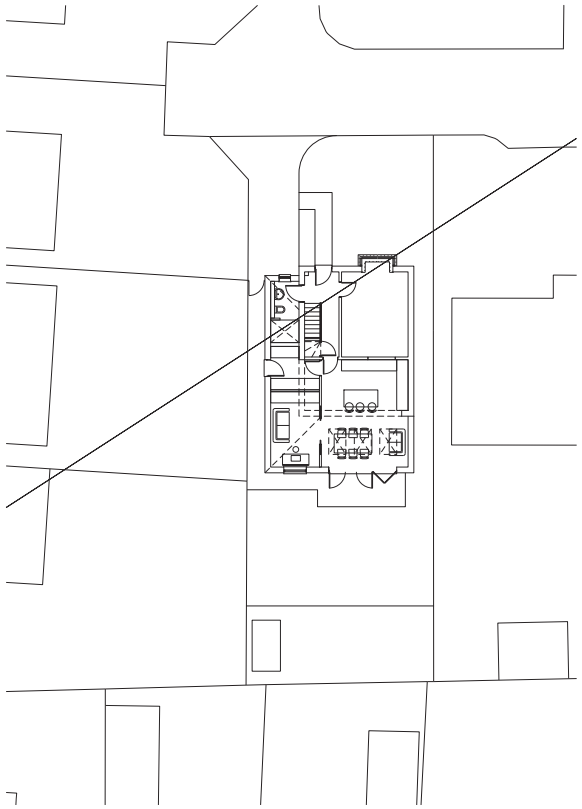
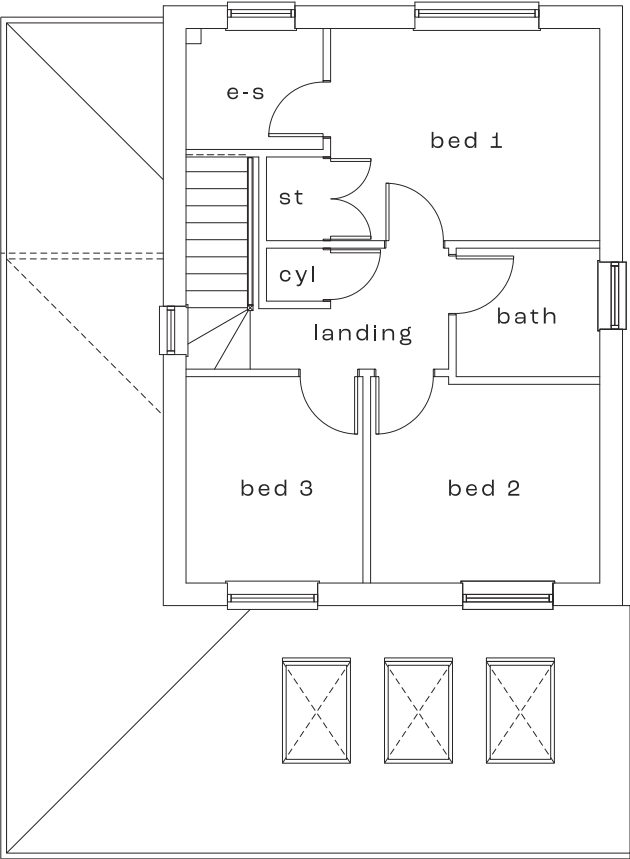
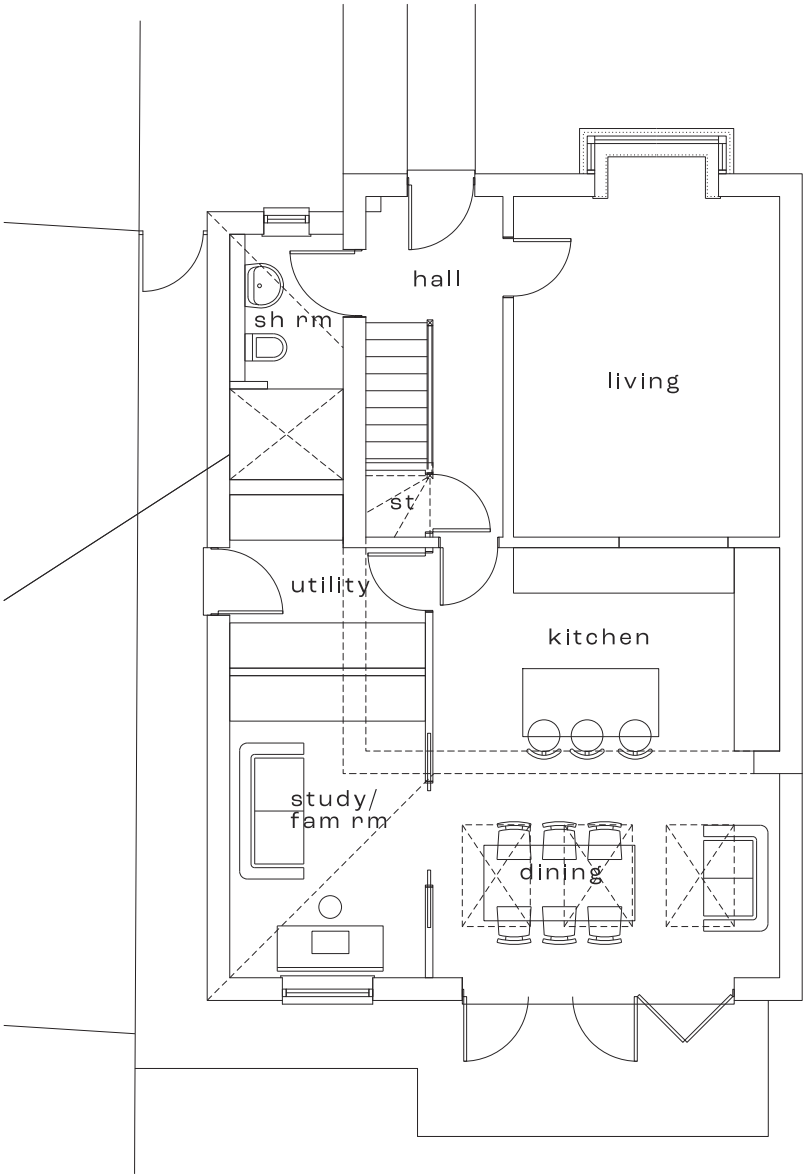

block plan 1 : 200

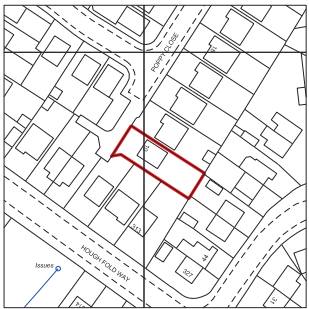

location  
1 : 1250



Plans 1 : 50

Linberg Design

Linberg Design Associates Limited  
Suite 6, Unit 10 Century Park, Coppen Road, Whitton, Cheshire, W14 9PL  
Tel: 01251 825 888 Fax: 01251 825 889 Email: info@linberg.co.uk Website: www.linberg.co.uk

Project Title  
House Extension  
10 Poppy Close, Harwood,  
Bolton, BL2 3PQ  
Drawing Title  
Proposed Drawings - Option 1

Orig. No. SK01	Revision
Scale 1 : 50	Drawn By JML



## Option 1



LHS and Front Elevations



Front and RHS Elevations



Rear Elevation



Rear and LHS Elevation

Elevations 1 : 100



front

lh side

rh side

rear

ground

first

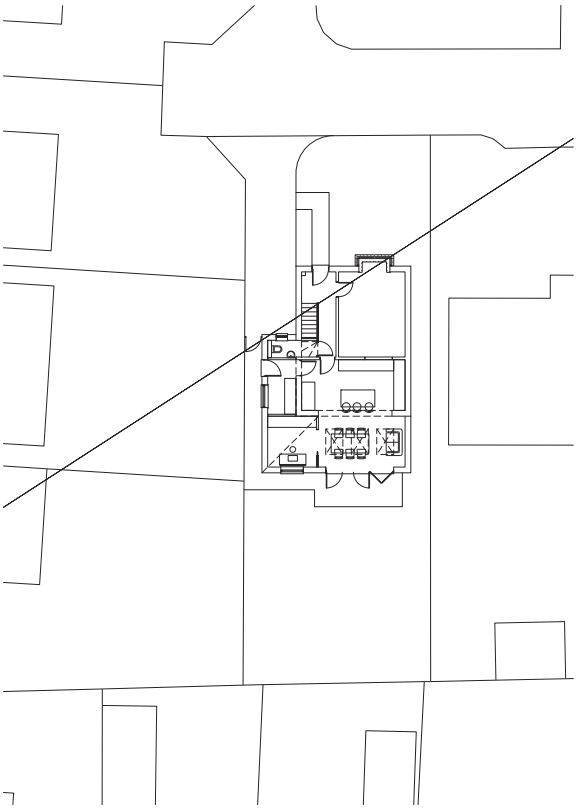
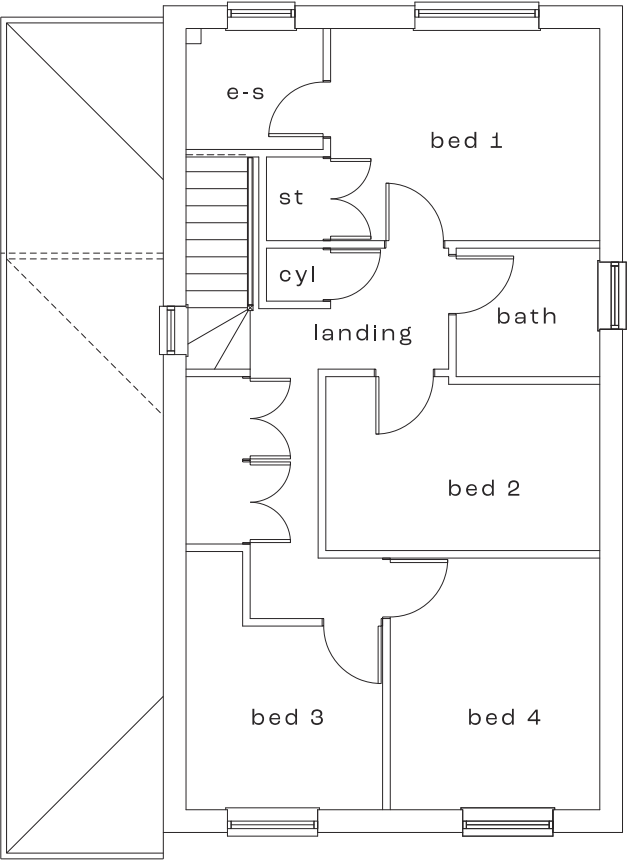
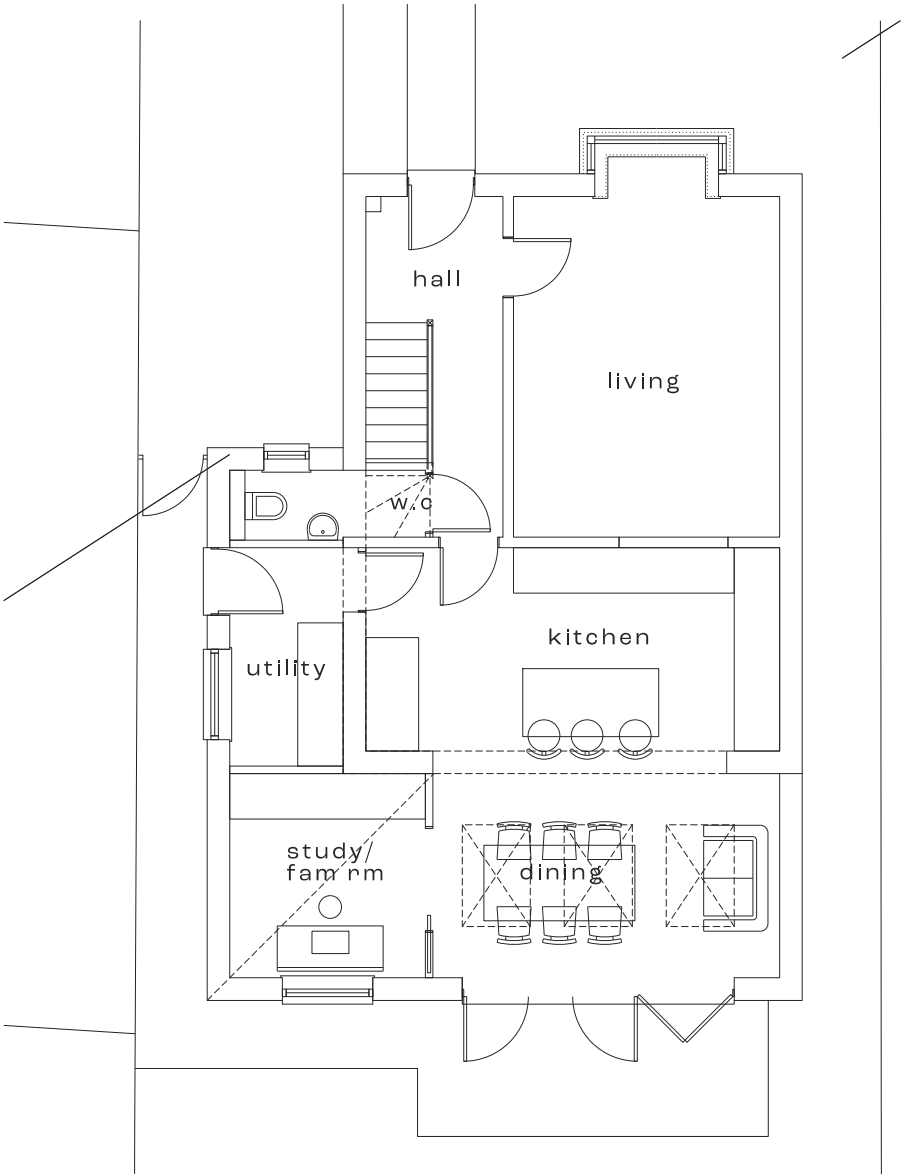

block plan 1 : 200

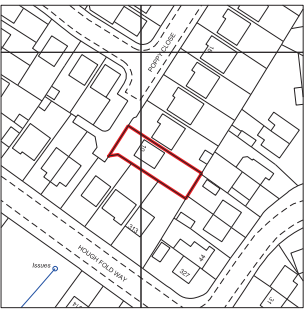

location  
1 : 1250



Plans 1 : 50

Linberg Design	
Linberg Design Associates Limited	
Suite 6, Unit 10 Century Park, Coppen Road, Whittham, Chester, W14 9PL Tel: 01251 825 888 Fax: 01251 825 889 Email: info@linberg.co.uk Website: www.linberg.co.uk	
Project Title	
House Extension 10 Poppy Close, Harwood, Bolton, BL2 3PQ	
Drawing Title	
Proposed Drawings - Option 2	
Drawn By	Revised By
SK02	
Scale	
1 : 50	@ A1 JML



## Option 2 - single storey extension only



LHS and Front Elevations



Front and RHS Elevations



Rear Elevation



Rear and LHS Elevation



## Option 2 - two storey extension



LHS and Front Elevations



Front and RHS Elevations



Rear Elevation



Rear and LHS Elevation