Milton Road, Ware SG12 0QD

Guide price £450,000

2 1

Taylor Phelps
Estate Agency

Taylor Phelps
Estate Agency

Taylor Phelps are pleased to offer this rarely available semi detached house positioned on Milton Road in Ware. This extended home benefits from bight and well balanced accommodation with two reception rooms, a useful downstairs w/c and well appointment kitchen central island. The first floor is home to the two bedrooms and the family bathroom. Externally there is a landscaped garden and a driveway to the front providing off street parking. Milton Road itself falls into the catchment area for highly desirable schools is located close to the Ware town centre which offers numerous amenities and Ware train station which serves both Hertford East and London Liverpool Street.

Taylor Phelps
Estate Agency

Taylor Phelps
Estate Agency

Taylor Phelps
Estate Agency

Taylor Phelps
Estate Agency

Taylor Phelps
Estate Agency

Taylor Phelps
Estate Agency

Taylor Phelps
Estate Agency

Taylor Phelps
Estate Agency

Taylor Phelps
Estate Agency

Taylor Phelps
Estate Agents

Floor Plan

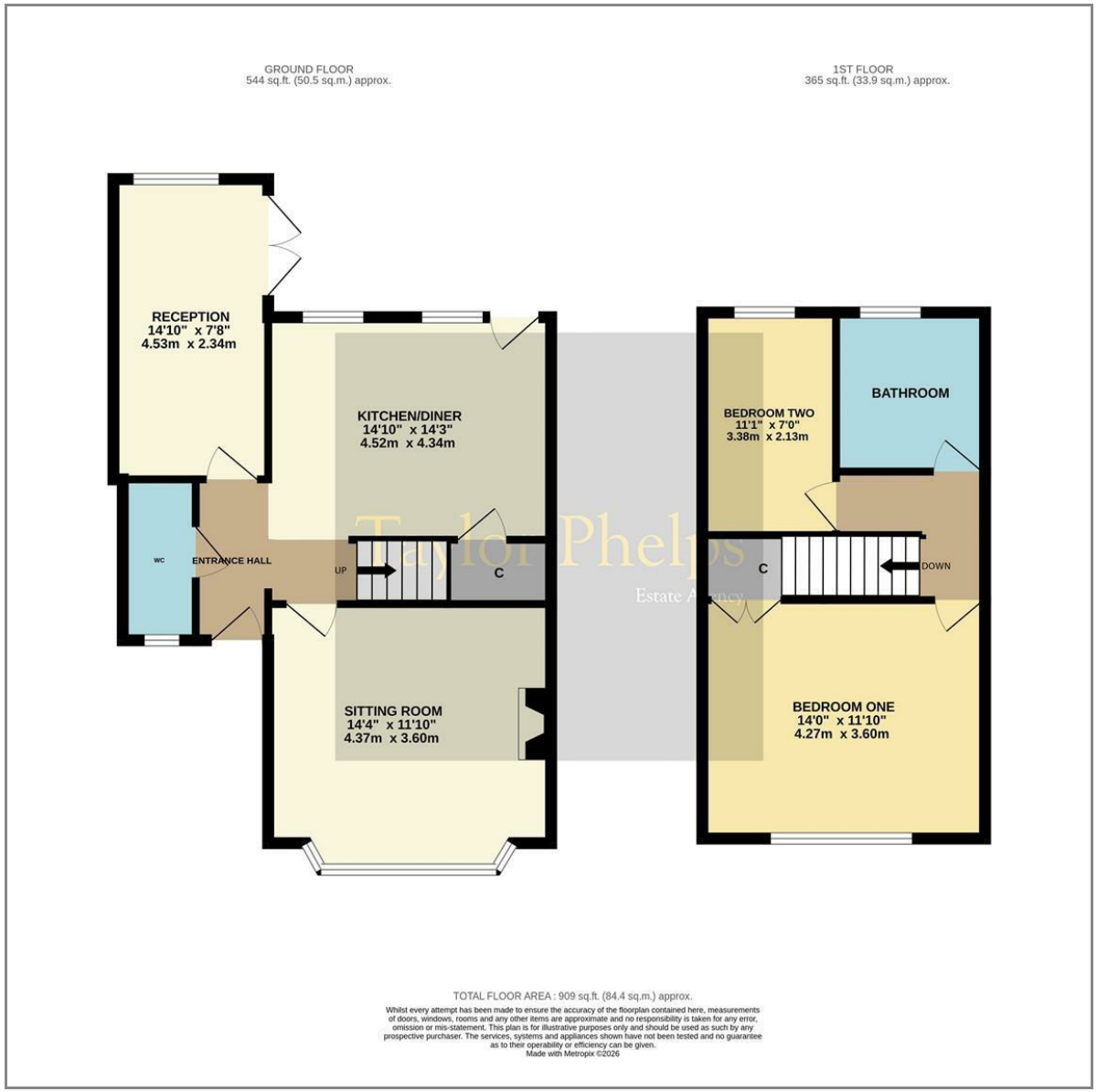

Area Map

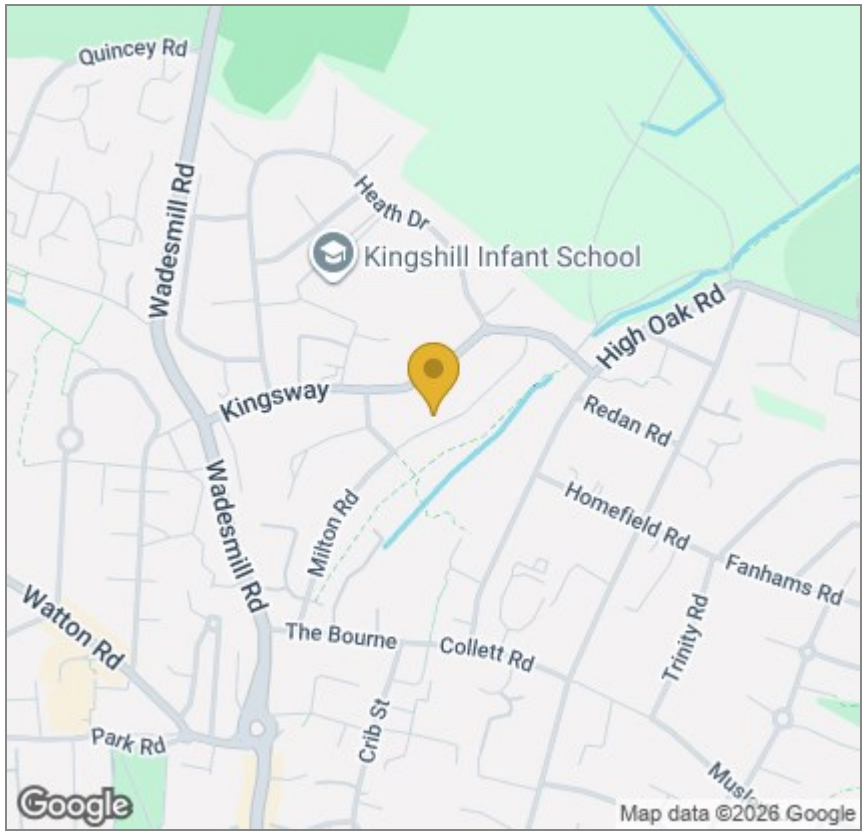

Energy Efficiency Graph

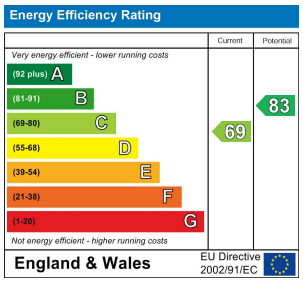

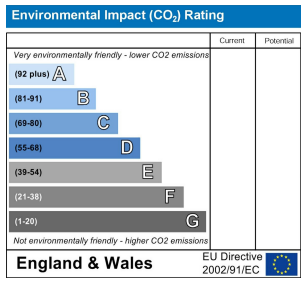

These particulars, whilst believed to be accurate are set out as a general outline only for guidance and do not constitute any part of an offer or contract. Intending purchasers should not rely on them as statements of representation of fact, but must satisfy themselves by inspection or otherwise as to their accuracy. No person in this firms employment has the authority to make or give any representation or warranty in respect of the property.

01920 459000
hello@taylorphelps.co.uk
5 Frenchs Yard, Amwell End, Ware, Hertfordshire, SG12 9HP
www.taylorphelps.co.uk