



King Edwards Road, Ware SG12 7EJ

£2,250 per calendar month



4



2

Taylor Phelps

Estate Agency

Taylor Phelps

Estate Agency

Taylor Phelps are pleased to offer this rarely available four bedroom semi detached house to let positioned on King Edward Road in Ware. This property benefits from a spacious family kitchen to rear, electric car charging point, downstairs w/c and good size sitting room. The first floor is home to the four bedrooms and two bathrooms. Externally there is a fantastic converted garage with which can be used as either a home office / playroom and furthermore there ample off street parking. King Edward Road itself is placed conveniently for the high street amenities and Ware train station which serves both Hertford East and London Liverpool Street.

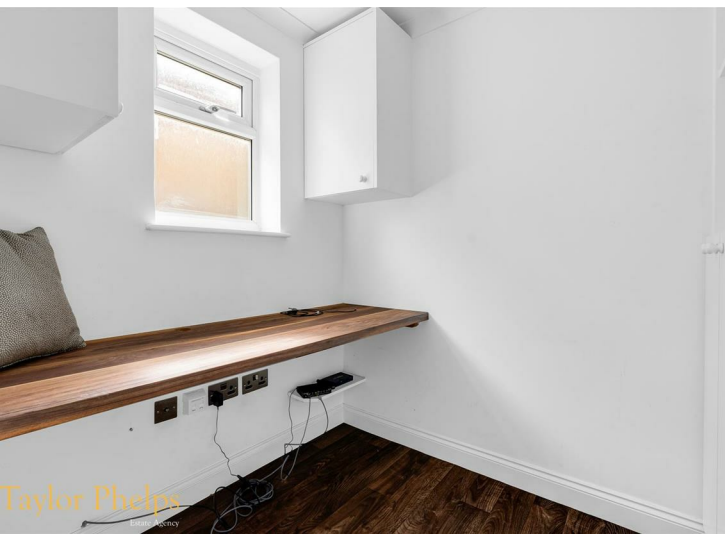



Taylor Phelps
Estate Agency



Taylor Phelps
Estate Agency



Taylor Phelps
Estate Agency



Taylor Phelps
Estate Agency





Floor Plan



Area Map

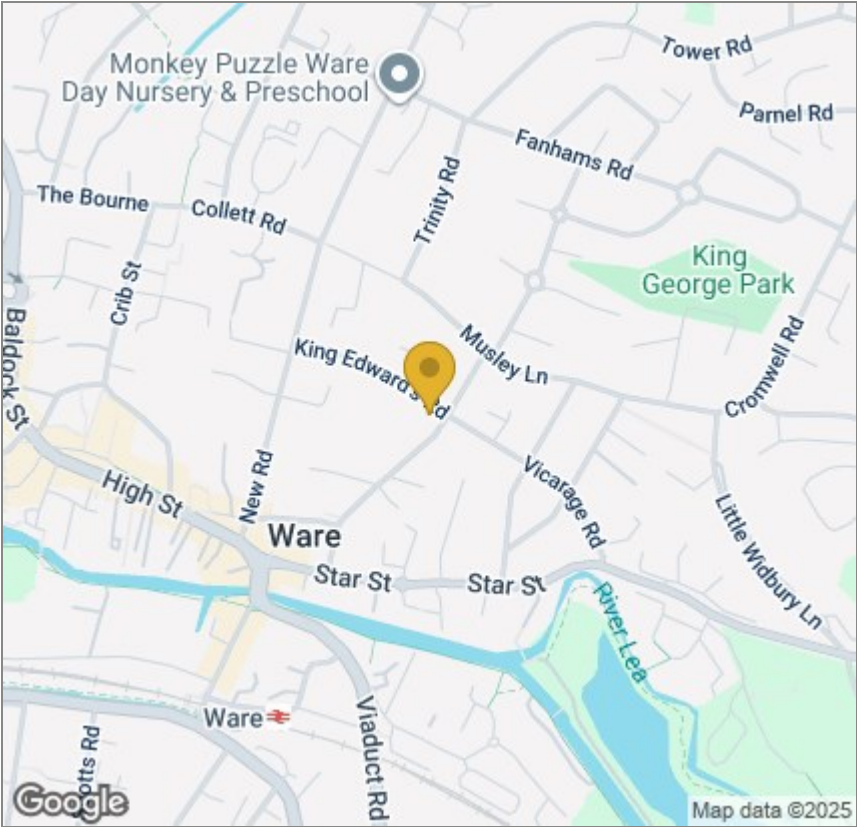

Energy Efficiency Graph

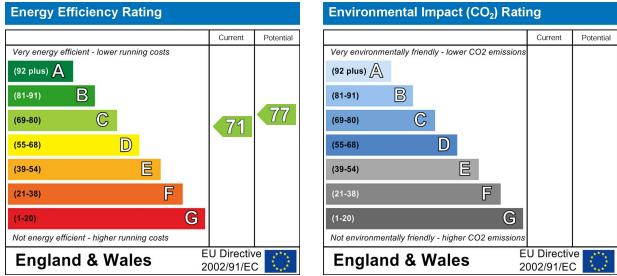

These particulars, whilst believed to be accurate are set out as a general outline only for guidance and do not constitute any part of an offer or contract. Intending purchasers should not rely on them as statements of representation of fact, but must satisfy themselves by inspection or otherwise as to their accuracy. No person in this firms employment has the authority to make or give any representation or warranty in respect of the property.

01920 459000

hello@taylorphelps.co.uk

5 Frenchs Yard, Amwell End, Ware, Hertfordshire, SG12 9HP

www.taylorphelps.co.uk

