



Clements Street, Ware SG12 7AG
Guide price £475,000



3



1

Taylor Phelps
Estate Agency

Taylor Phelps are pleased to offer this three bedroom semi detached home positioned in Ware close to the high street and train station which serves both Hertford East and London Liverpool Street. This house benefits from two reception rooms, a modern high spec refitted family kitchen and bathroom and a useful downstairs w/c. Externally there is a superb corner plot rear garden, a spacious and versatile garage / studio and a driveway to the front providing ample off street parking.



Taylor Phelps



Taylor Phelps
Estate Agency

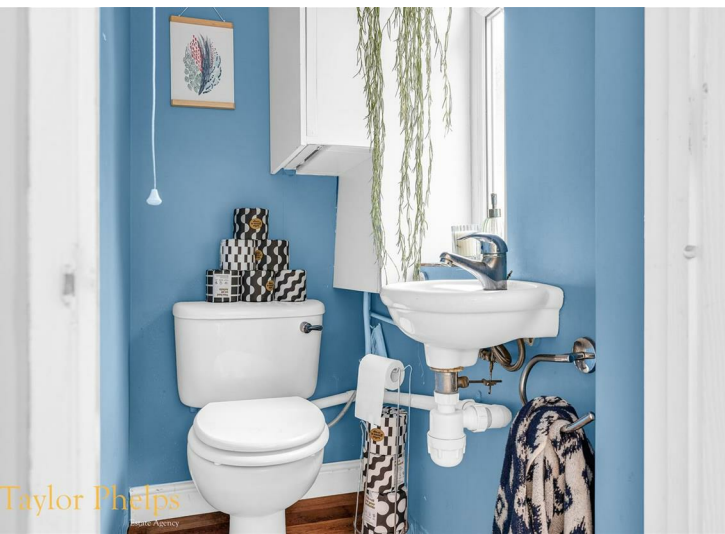

Taylor Phelps



Taylor Phelps



Taylor Phelps









Floor Plan

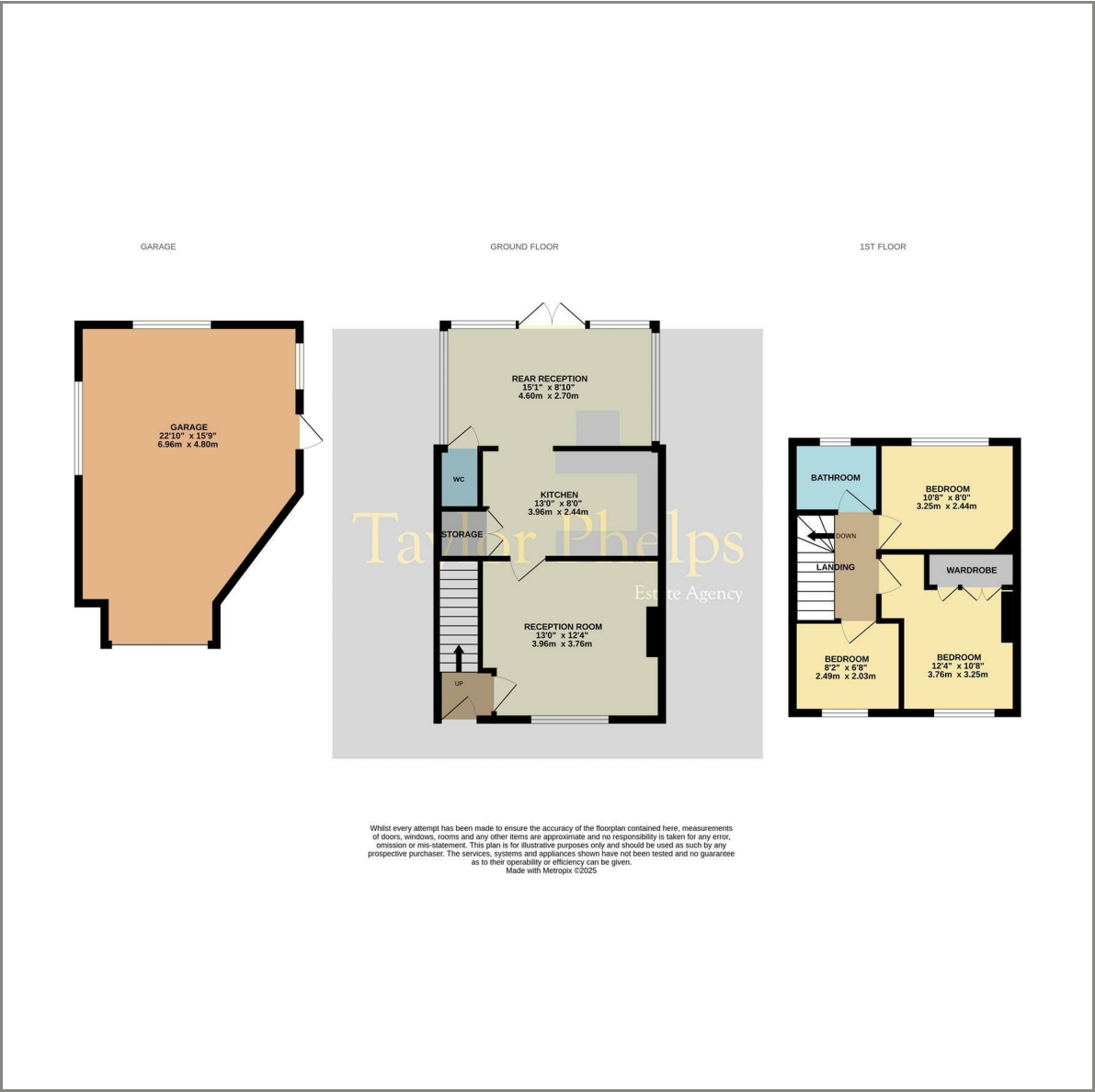

These particulars, whilst believed to be accurate are set out as a general outline only for guidance and do not constitute any part of an offer or contract. Intending purchasers should not rely on them as statements of representation of fact, but must satisfy themselves by inspection or otherwise as to their accuracy. No person in this firms employment has the authority to make or give any representation or warranty in respect of the property.

Area Map

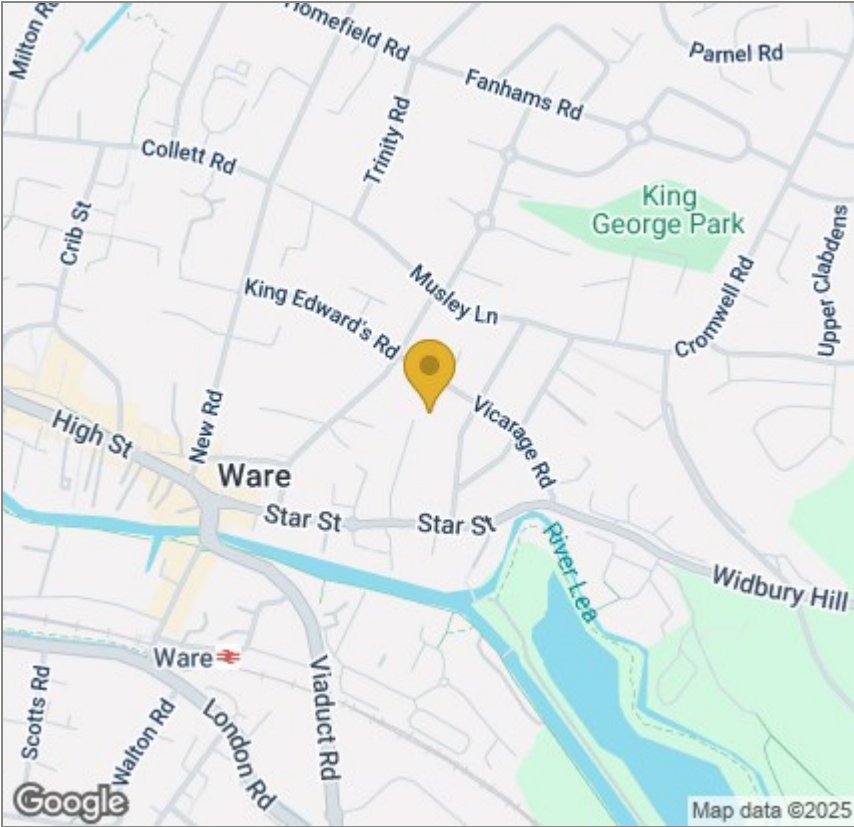

Energy Efficiency Graph

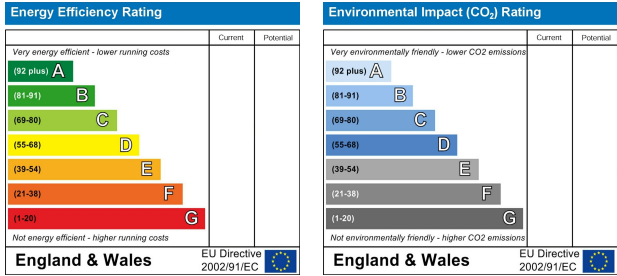

01920 459000

hello@taylorphelps.co.uk

5 Frenchs Yard, Amwell End, Ware, Hertfordshire, SG12 9HP

www.taylorphelps.co.uk

