



Lyttons Way, Hoddesdon EN11 9NH

Guide price £695,000



Taylor Phelps

Estate Agency



*Taylor Phelps are pleased to offer for sale this significantly extended four / five bedroom detached residence positioned within this highly desirable residential location in Hoddesdon. This ultra spacious family home offer versatile accommodation featuring a good size family kitchen, multiple reception rooms, three bathrooms, a garage and off street parking for several vehicles. Available Chain Free. Hoddesdon itself offers a number of town centre amenities, popular schools and Rye House train station which serves both Hertford East and London Liverpool Street.*

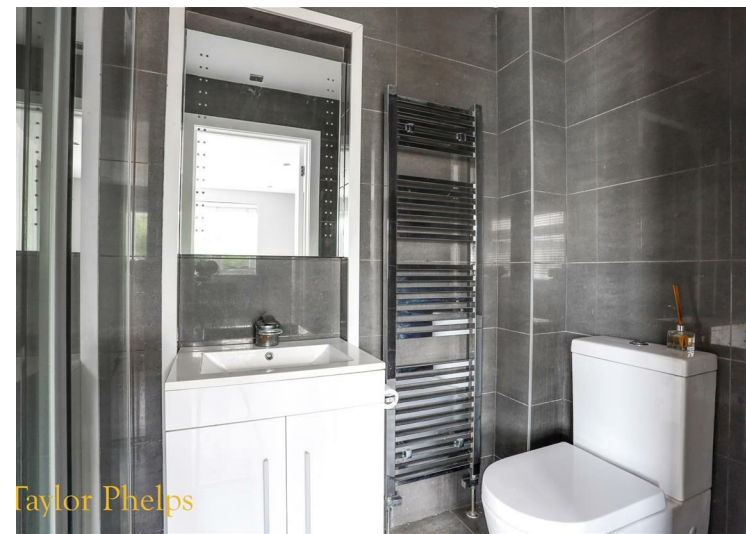









Taylor Phelps



Taylor Phelps



Taylor Phelps



Taylor Phelps





Taylor Phelps



Taylor Phelps



Taylor Phelps



Taylor Phelps

Floor Plan

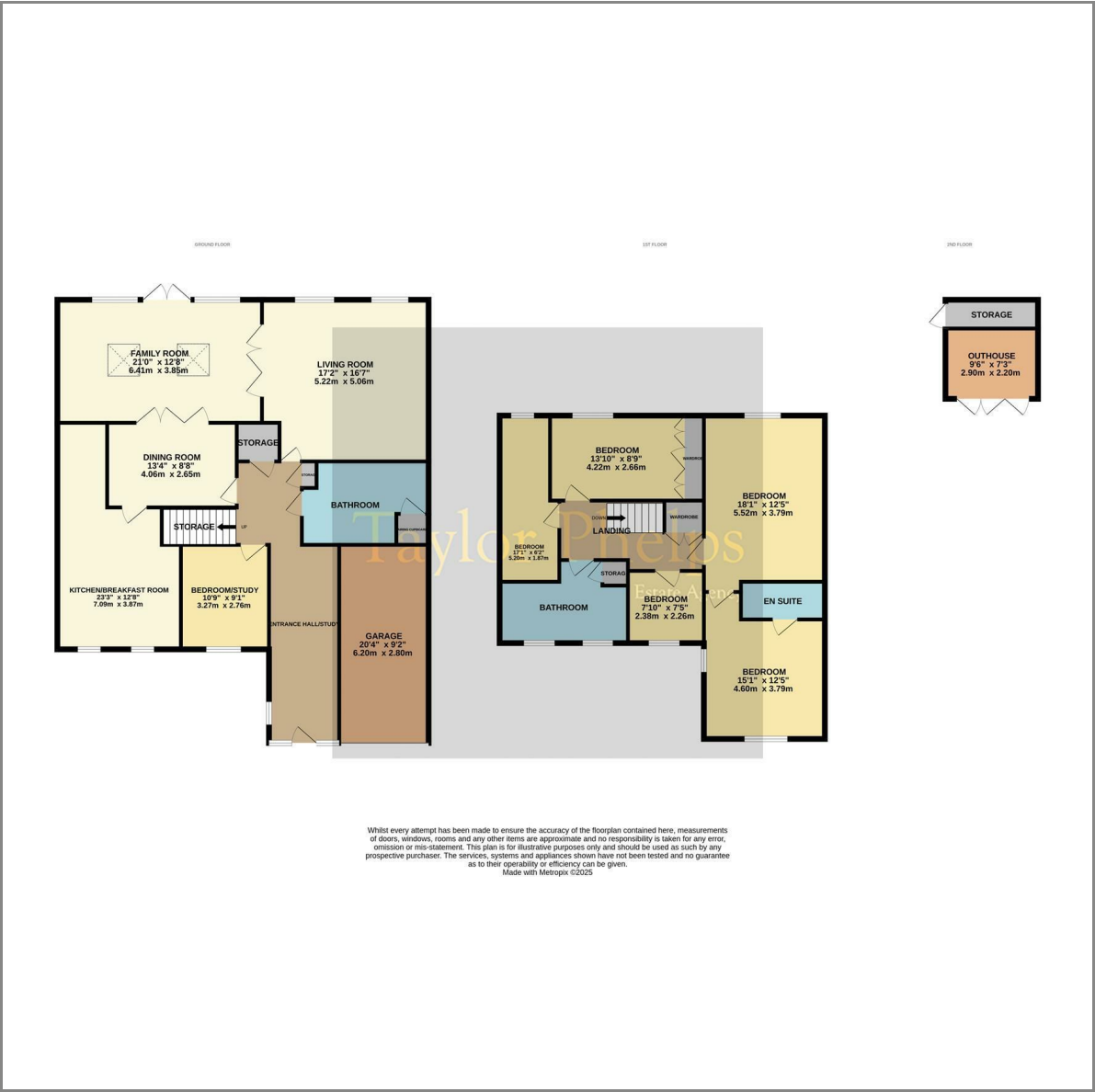

Area Map

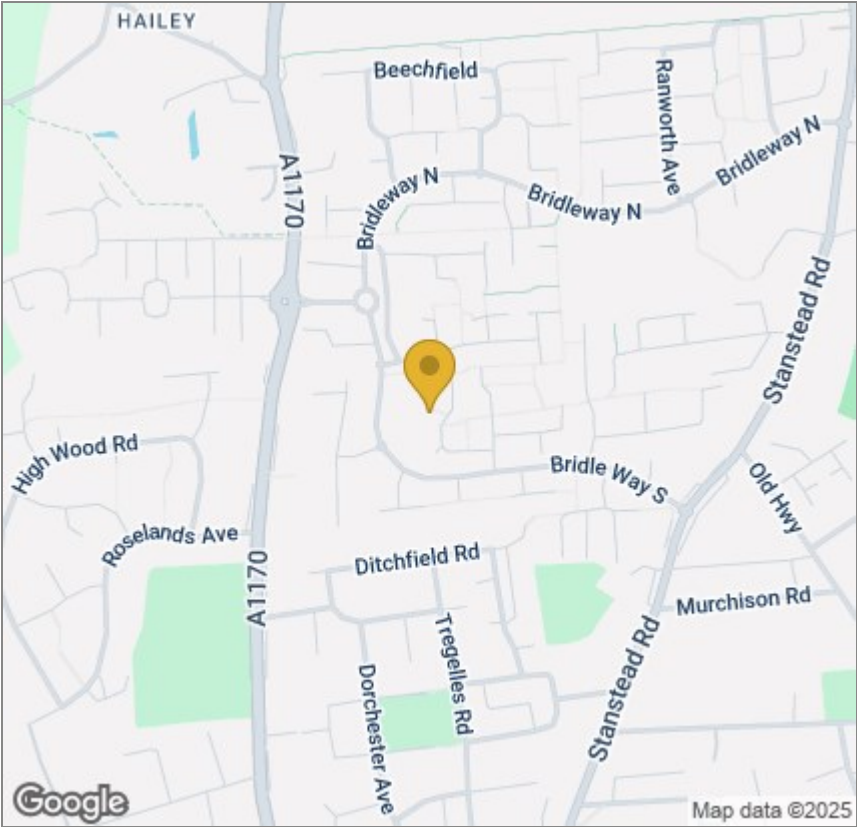

Energy Efficiency Graph

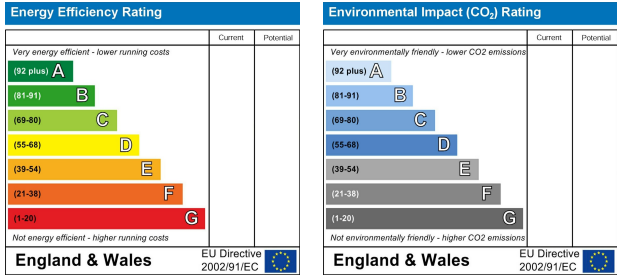

These particulars, whilst believed to be accurate are set out as a general outline only for guidance and do not constitute any part of an offer or contract. Intending purchasers should not rely on them as statements of representation of fact, but must satisfy themselves by inspection or otherwise as to their accuracy. No person in this firms employment has the authority to make or give any representation or warranty in respect of the property.