



Chadwell House, Ware SG12 9JE

TO LET £1,900

Taylor Phelps

Estate Agency



3



3

Taylor Phelps

Estate Agency





Taylor Phelps



Taylor Phelps



Taylor Phelps

Est. 1971

Chadwell House, Ware SG12 9JE

TO LET £1,900

Taylor Phelps are pleased to offer this unique, highly individual three bedroom house positioned close to Ware high street and train station which serves both Hertford East and London Liverpool Street. This spacious property is set over three levels and offers versatile accommodation throughout with three ensuite bathrooms and a useful downstairs w/c. Externally there is allocated parking to the rear of the property.



Taylor Phelps





Taylor Phelps



Taylor Phelps



Taylor Phelps



Taylor Phelps



Taylor Phelps



Taylor Phelps

Floor Plans

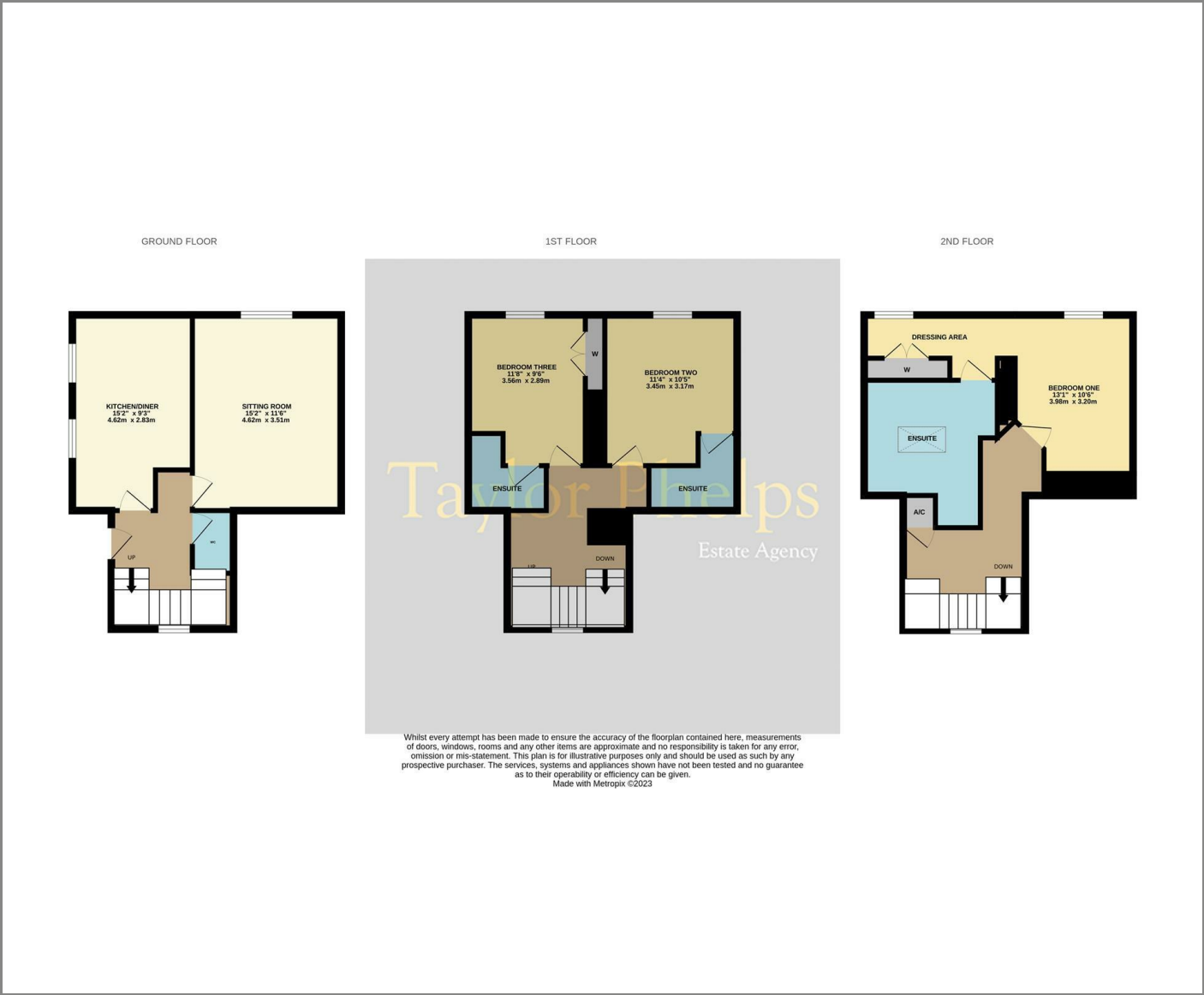

Area Map

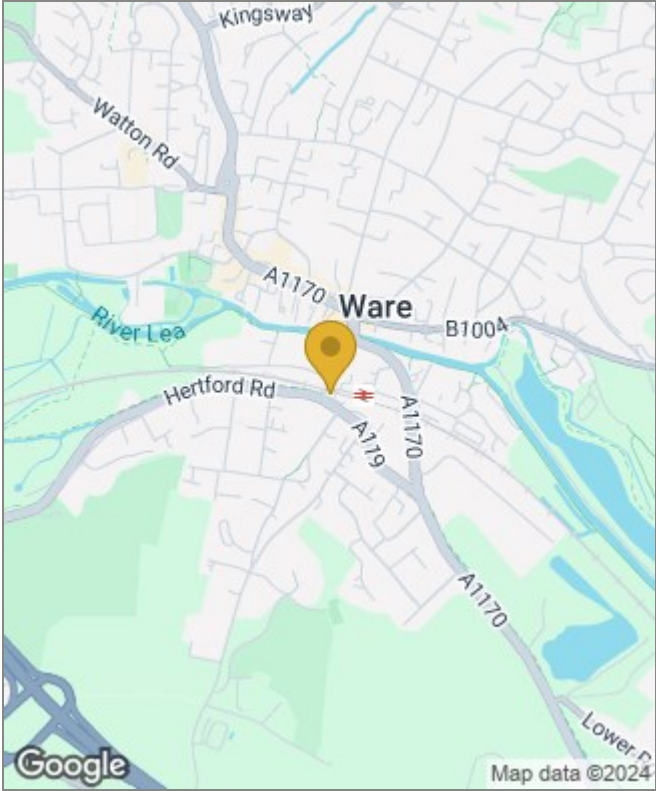

Energy Performance Graph

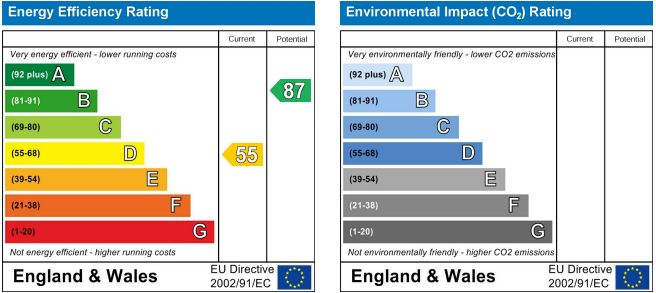

These particulars, whilst believed to be accurate are set out as a general outline only for guidance and do not constitute any part of an offer or contract. Intending purchasers should not rely on them as statements of representation of fact, but must satisfy themselves by inspection or otherwise as to their accuracy. No person in this firms employment has the authority to make or give any representation or warranty in respect of the property.