



Arnold Close, Ware Road, Hertford SG13 7ES

TO LET £1,350



Taylor Phelps

Estate Agency





Taylor Phelps



Taylor Phelps



Taylor Phelps  
Estate Agency



Taylor Phelps

*Arnold Close, Ware Road, Hertford SG13 7ES*

*TO LET £1,350*

*Taylor Phelps are pleased to offer this modern, larger style two bedroom apartment positioned within this recently built development in Hertford. This fantastic apartment further benefits from two high spec bathrooms, a luxury open plan kitchen and complementary living space with private balcony. Externally there is allocated residents parking.*





Taylor Phelps  
Estate Agency



Taylor Phelps  
Estate Agency



Taylor Phelps  
Estate Agency



Taylor Phelps



Taylor Phelps



Taylor Phelps





Taylor Phelps  
Estate Agency



Taylor Phelps  
Estate Agency



Taylor Phelps  
Estate Agency



Taylor Phelps  
Estate Agency



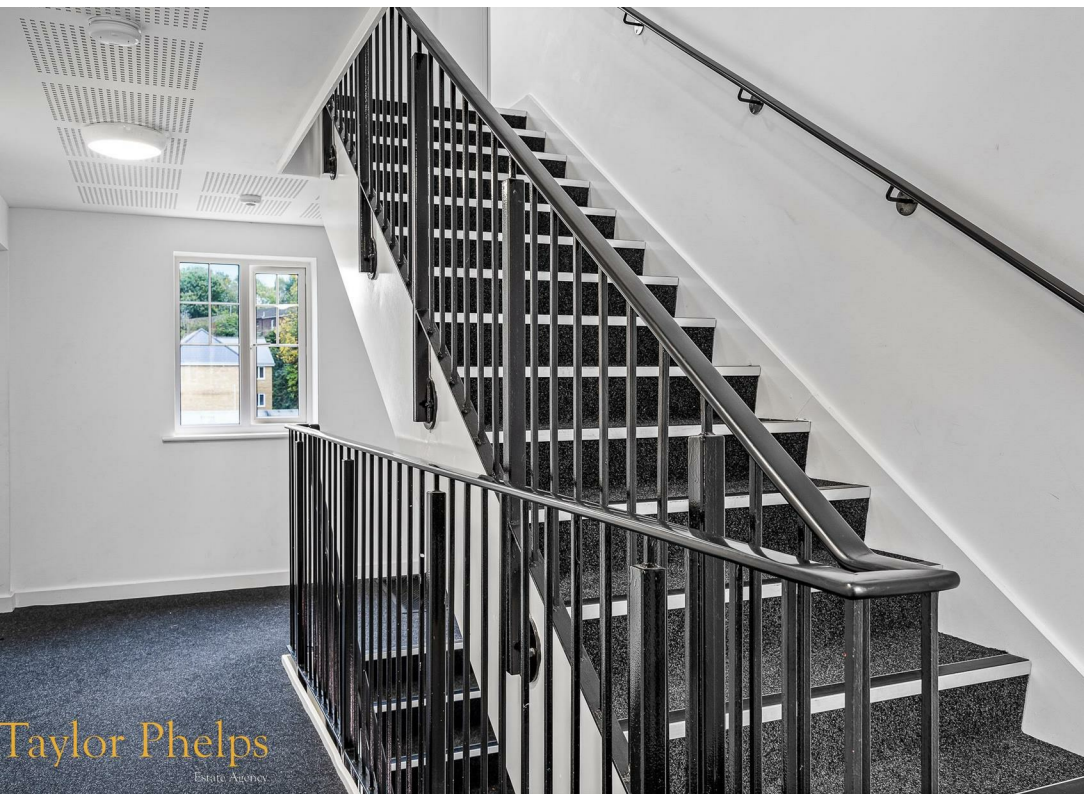



Floor Plans

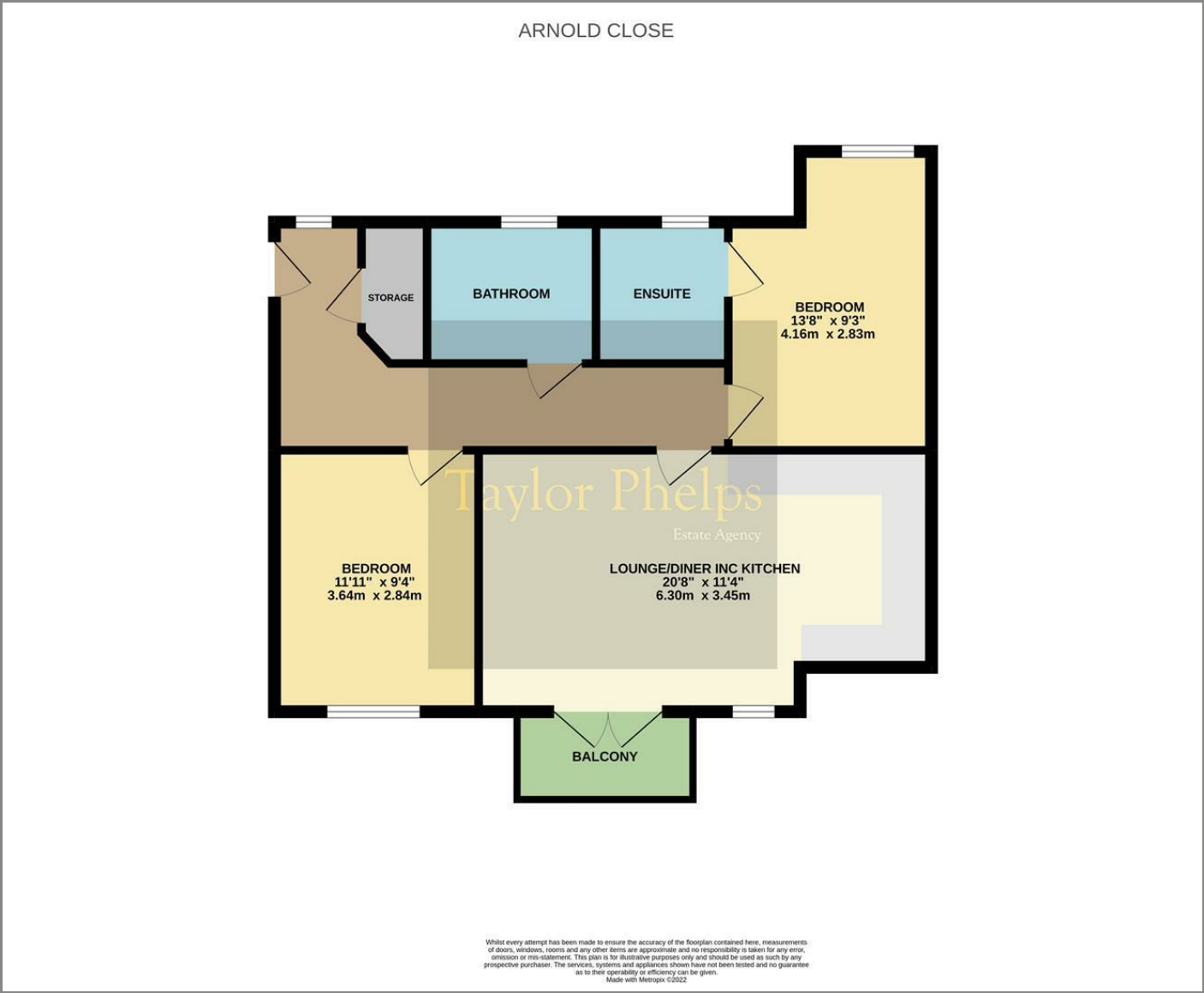

Area Map

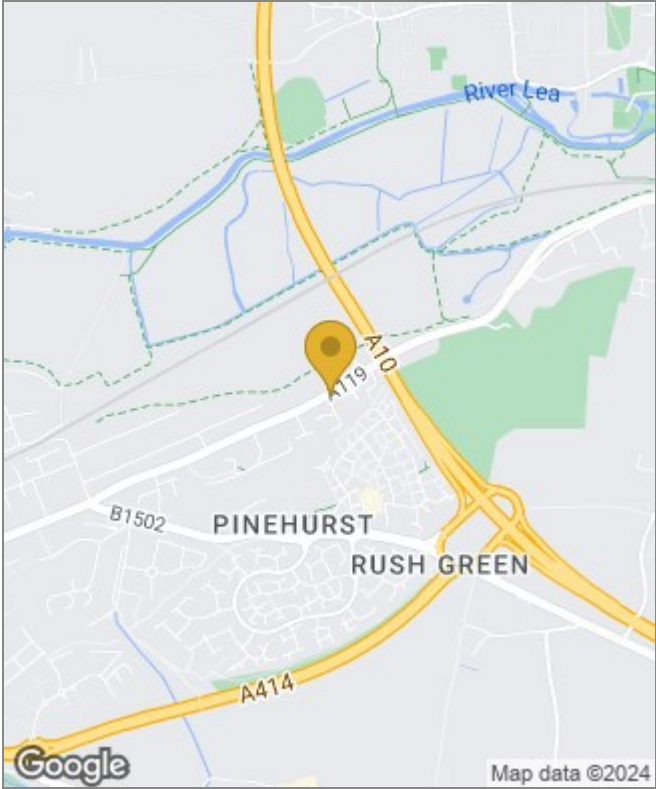

Energy Performance Graph

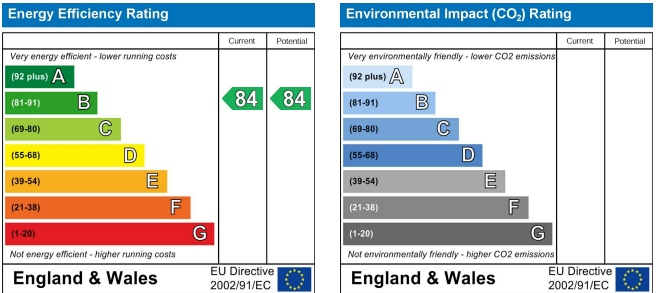

These particulars, whilst believed to be accurate are set out as a general outline only for guidance and do not constitute any part of an offer or contract. Intending purchasers should not rely on them as statements of representation of fact, but must satisfy themselves by inspection or otherwise as to their accuracy. No person in this firms employment has the authority to make or give any representation or warranty in respect of the property.