



Churchgate, West Cheshunt, EN8 9DZ

TO LET £1,795



3



1

Taylor Phelps

Estate Agency





Taylor Phelps

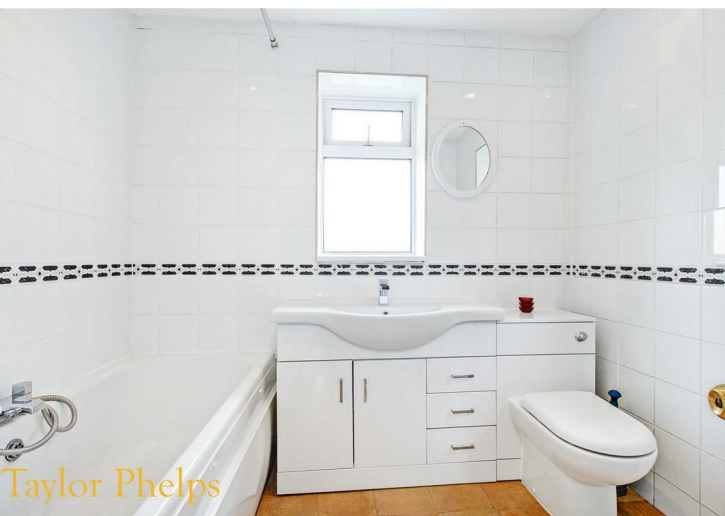

Taylor Phelps



Taylor Phelps



Taylor Phelps

Churchgate, West Cheshunt, EN8 9DZ

TO LET £1,795

*Taylor Phelps are pleased to offer this extended, three bedroom semi detached home in West Cheshunt! The property offers spacious accommodation throughout with a fantastic ultra modern family kitchen to the rear! Downstairs there is also a good size living room and ground floor shower room with w/c, to the first floor there are three bedrooms and a family bathroom. The rear garden is laid to lawn and features a timber decked area with LED lighting. The house itself features a NEST heating system and is positioned within the catchment area for the sought after local education facilities including the Goffs School and Academy!*



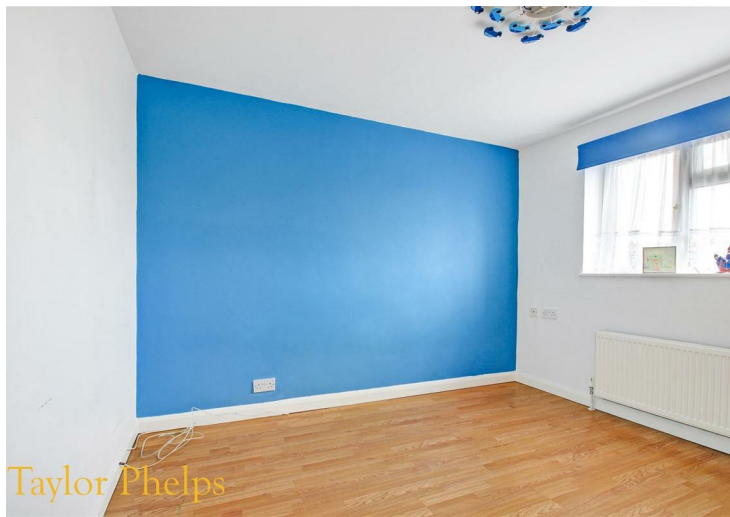
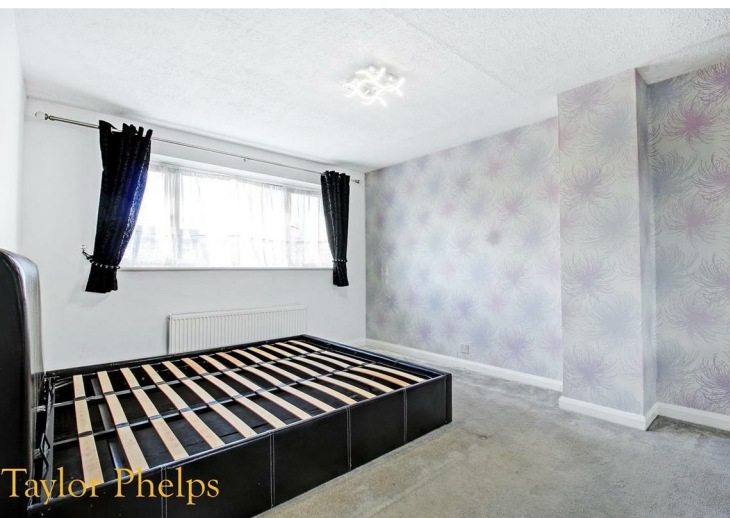









Taylor Phelps



Taylor Phelps



Taylor Phelps



Taylor Phelps





Taylor Phelps



Floor Plans

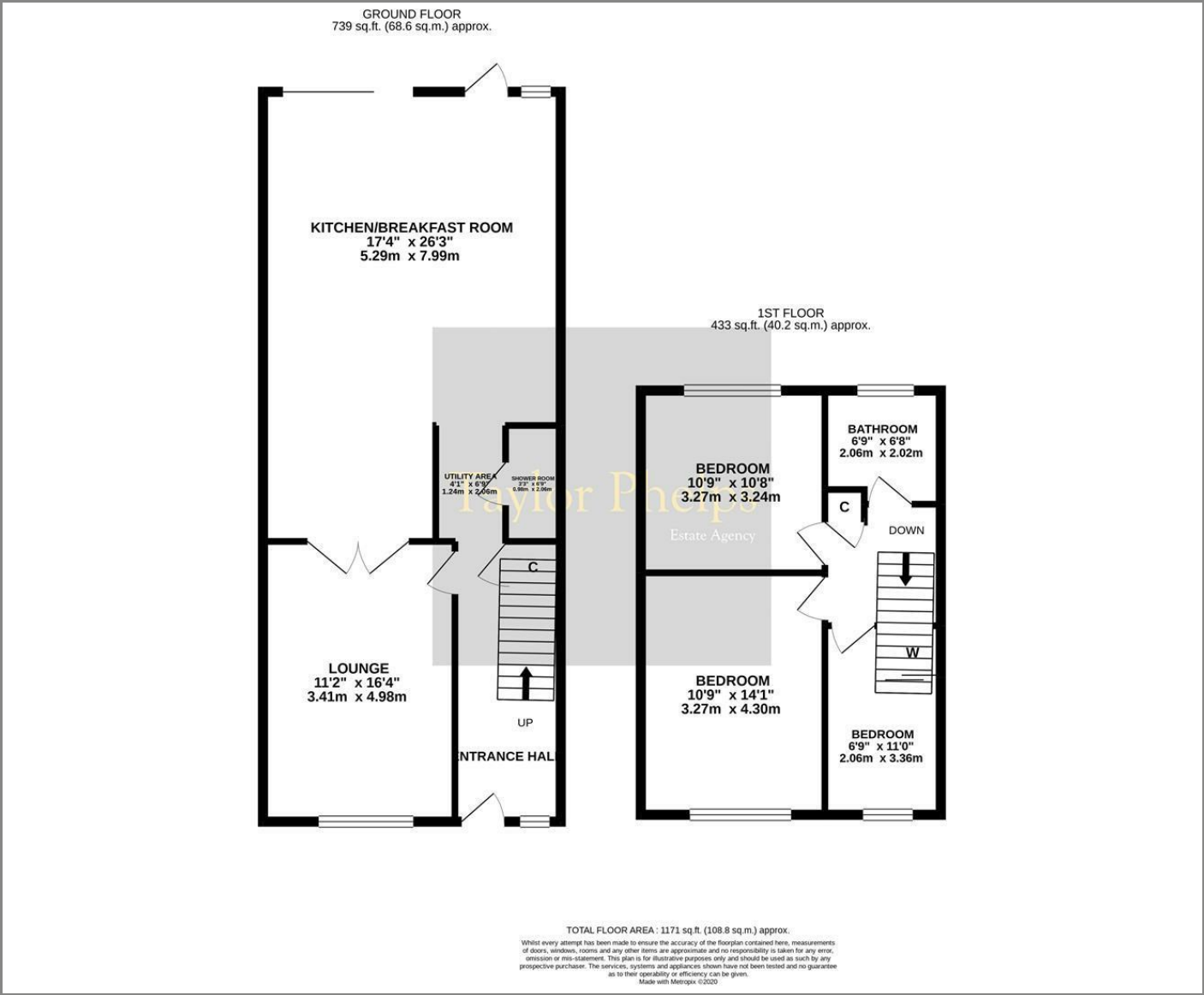

Area Map



Energy Performance Graph

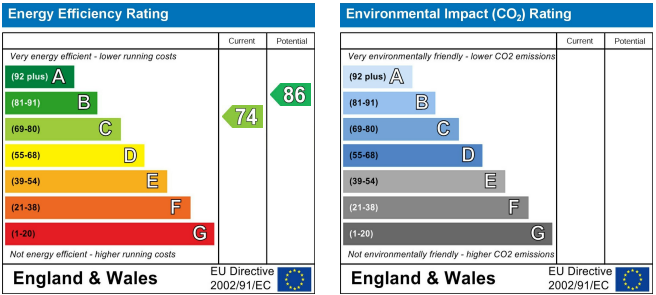

These particulars, whilst believed to be accurate are set out as a general outline only for guidance and do not constitute any part of an offer or contract. Intending purchasers should not rely on them as statements of representation of fact, but must satisfy themselves by inspection or otherwise as to their accuracy. No person in this firm's employment has the authority to make or give any representation or warranty in respect of the property.

01920 459000

hello@taylorphelps.co.uk

5 Frenchs Yard, Amwell End, Ware, Hertfordshire, SG12 9HP

www.taylorphelps.co.uk

