

Please contact our Isle of Sheppey Office on 01795 666 666 if you wish to arrange a viewing appointment for this property or require further information.

Viewing

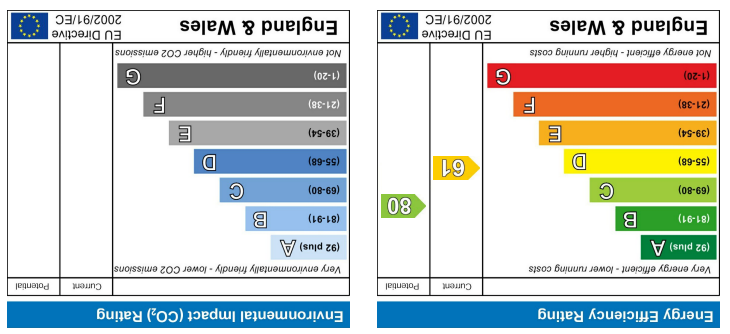

Energy Efficiency Graph

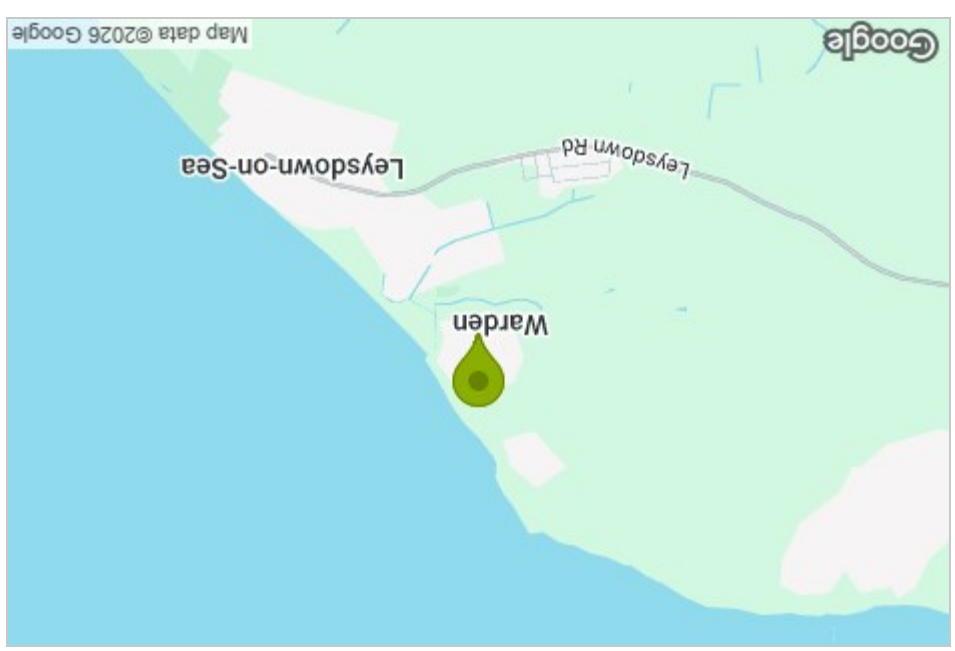

Area Map

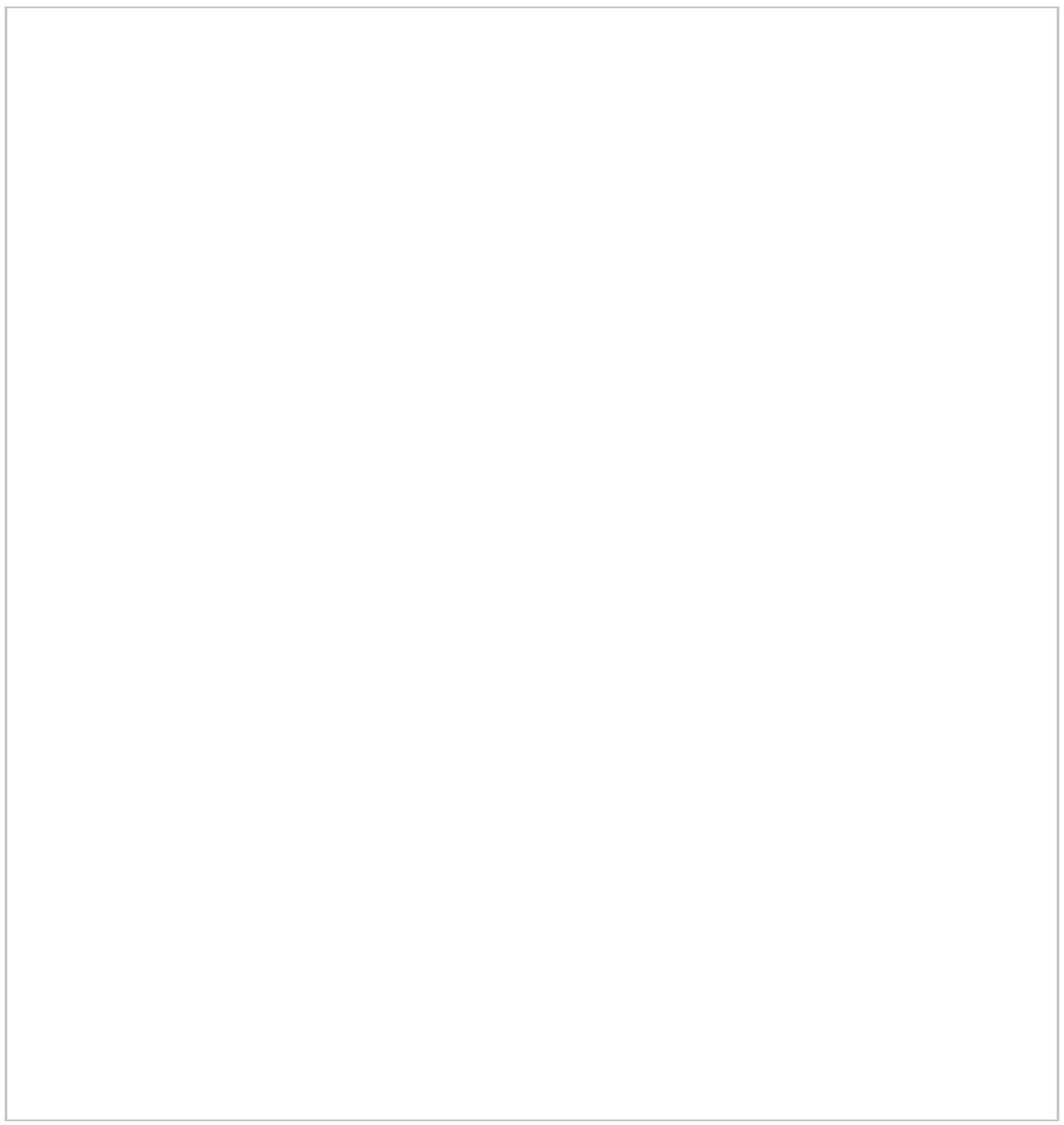

Floor Plan



THIS DRAWING IS THE COPYRIGHT OF ALPHA DESIGN STUDIO LTD & MUST NOT BE REPRODUCED IN PART OR WHOLE WITHOUT CONSENT.
 ALL DIMENSIONS MUST BE CHECKED ON SITE / WORKSHOP WHERE APPLICABLE PRIOR TO COMMENCING THE WORKS. THIS DRAWING MUST NOT BE SCALED EXCEPT FOR PLANNING PURPOSES.
 THIS DRAWING HAS BEEN PRODUCED FOR THE CLIENT NAMED BELOW FOR THE PROJECT NAMED BELOW & IS SUBMITTED AS PART OF A BUILDING REGULATION APPLICATION & IS NOT INTENDED FOR USE BY ANY OTHER PERSON OR FOR ANY OTHER PURPOSE.

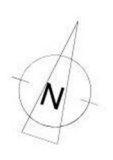
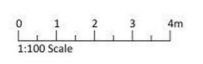

REV	DATE	DESCRIPTION
TITLE PLANS & ELEVATIONS AS EXISTING		
PROJECT DEVELOPMENT THREE DOORS, WARDEN BAY		
CLIENT OLIS-HAY (KENT) LTD		

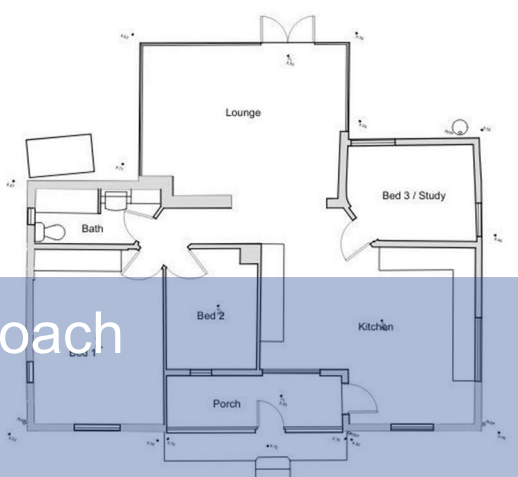

Three Doors Beach Approach
 Warden, Sheerness, ME12 4NJ
 Asking price £250,000



ALPHA Design Studio Ltd
 43 PARK ROAD, SITTINGBOURNE, KENT ME10 5DY
 E: enquiries@alphadesignstudio.com T: 01795 666666

Three Doors Beach Approach

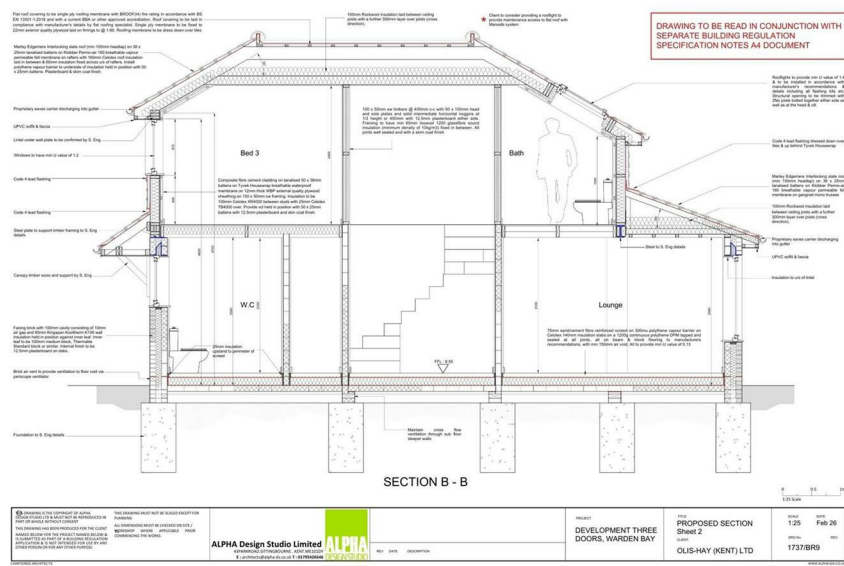
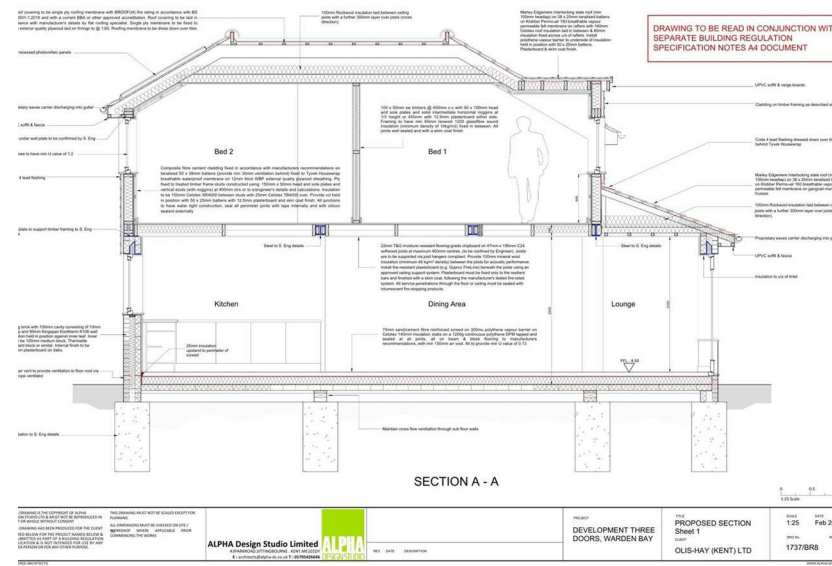

- Full Planning Permission Granted And Building Reg Approval 25/503482/FULL
- In Warden Bay Near Sea
- Self Build Or Built To Your Spec
- Off Plan Development Built To Your Spec
- New Build Two Three Bed Semi Detached
- Land Available £250,000 For Both Plots
- Rare Opportunity Of Land With Full Planning Permission
- Calling All Investors And Developers

Description

Both Plots £250,000 Full Planning Permission Granted OR Off Planning Built To Your Specification By Builder

In the charming area of Beach Approach, Warden, Sheerness, this land presents a unique opportunity for those looking to invest in a new build. The property boasts full planning permission granted under reference 25/503482/FULL for the construction of two semi-detached houses, each with three bedrooms. This is an excellent chance for buyers or investors to create modern homes tailored to contemporary living standards.

The land is available for £250,000 for both plots, offering a promising investment in a desirable location.

Warden is known for its picturesque surroundings and proximity to the coast, making it an attractive area for families and individuals alike. This property not only offers a chance to build new homes but also to become part of a vibrant community.

Whether you are looking to invest or create your dream home, this property on Beach Approach is a remarkable opportunity not to be missed.

Warden, Sheerness, ME12 4NJ

