

chris ham riding

lettings & estate agents



Unit D Love Lane Farm, Love Lane, Sandbach, CW11 2TT

£17,400 Per Annum

Rent is plus vat. Fantastic opportunity to let this impressive industrial warehouse/ workshop premises in a prominent roadside position close to the A50, A34 and within 10 minutes drive to the M6 motorway network. the unit is currently approximately 40 ft wide by 60 ft deep.

Located in a beautiful rural hamlet surrounded by Cheshire farm land, the industrial space measures to approximately 2300 sqft. The external walls and roof of the building are insulated, 62 amp 3 phase and water facility installed. The building features a WC and rear fire escape.

Video Tour and floor plan for illustration purposes only, subject to changes.

Unit 59'8" x 40'4" (18.2 x 12.3)

Floor Plan

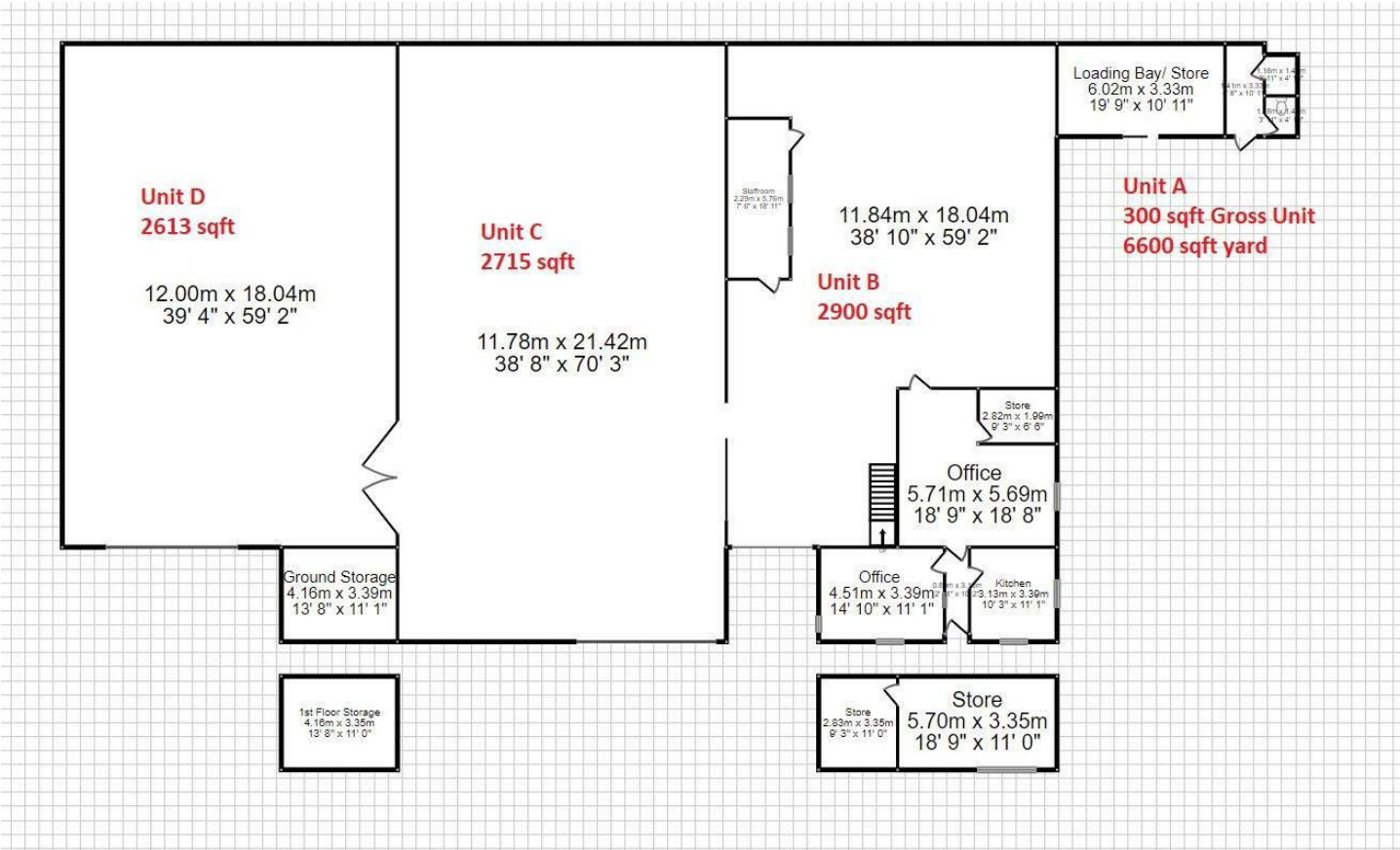

Area Map



Energy Efficiency Graph

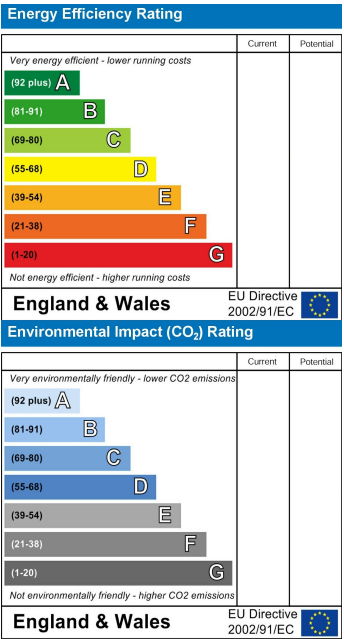

NOTICE Chris Hamriding Lettings & Estate Agents for themselves and for the vendor or lessors of this property whose agents they are given notice that: (i) the particulars are set out as a general outline only for the guidance of intending purchasers or lessees, and do not constitute, nor constitute part of, an offer of contract, (ii), all descriptions, dimensions, references to condition and necessary permissions for use and occupation, and other details are given in good faith and are believed to be correct but any intending purchasers or tenants should not rely on them as statement or representation of fact but must satisfy themselves by inspection or otherwise as to the correctness of each of them, (iii) no person in the employment of Chris Hamriding Lettings & Estate Agents has any authority to make or give any representation or warranty whatever in relation to this property.