

Daleham Mews

| Hampstead | NW3

# PropertyTime

EST 2008

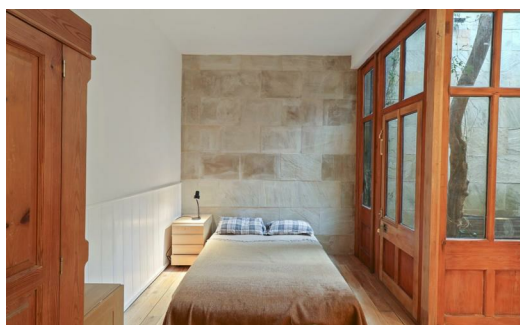

## £2,950 Per Month

A rare to the market stunning mews house conversion situated on a pretty cobbled mews moments from Belsize Village (Incl Shops, cafes and a new streatory).

This charming property comprises a very spacious living space including open-plan fully equipped kitchen/ reception room, with corner snug, large windows, plenty of period features including two real wood burning fire stoves, glass ceiling roof light, large windows and real oak wood floors.

There is a small stonewalled courtyard, a good size bedroom with en-suite shower room with front facing beautiful wooden barn-door and windows opening onto a charming quiet cobbled mews.



1

1

1

020 7794 2008 [www.property-time.co.uk](http://www.property-time.co.uk) [info@property-time.co.uk](mailto:info@property-time.co.uk)

None of the information within these details can be relied upon as being an actual representation of the property

Area Map



Floor Plans

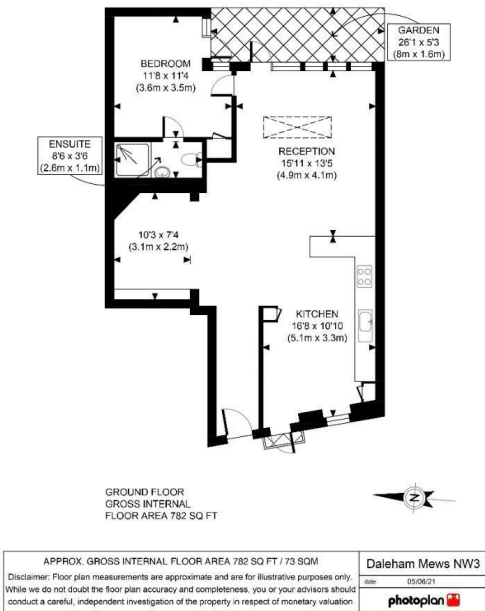

Energy Efficiency Graph

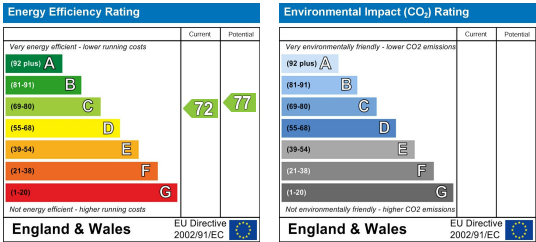

88 Belsize Lane, Hampstead, London, NW3 5BE

020 7794 2008    [www.property-time.co.uk](http://www.property-time.co.uk)    [info@property-time.co.uk](mailto:info@property-time.co.uk)

None of the information within these details can be relied upon as being an actual representation of the property