

Archway Road

| Highgate | N6

PropertyTime

EST 2008



£3,750 Per Month

A spacious and bright four double bed roomed apartment with private balcony, ideally located moments from Highgate Tube (Northern Line).

This superb property boasts four good size double bedrooms all with cupboards, a light & airy reception room with sliding doors leading to the private west facing terrace.

The kitchen is separate to the reception and comes fully-equipped (Incl dishwasher), plus there are two bathrooms (1 shower).

Situated within a modern building only a short walking distance to both Highgate & Archway Tube Stations (Northern Line, Zone 2) and excellent 24-7 bus links directly into both The City & West End.



1

4

2

020 7794 2008 www.property-time.co.uk info@property-time.co.uk

None of the information within these details can be relied upon as being an actual representation of the property

Area Map

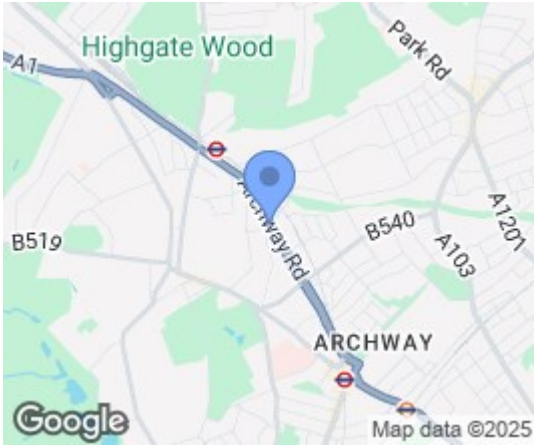

Floor Plans

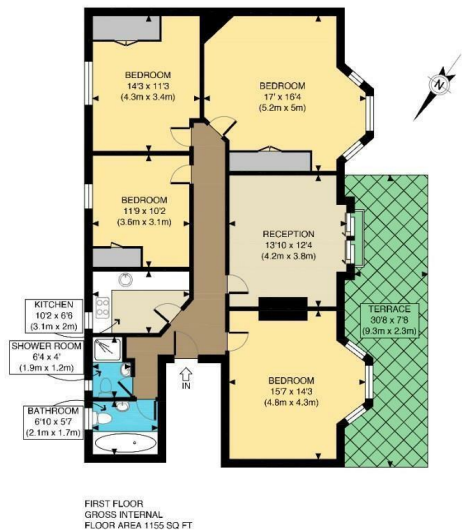

FIRST FLOOR
GROSS INTERNAL
FLOOR AREA 1155 SQ FT

APPROX. GROSS INTERNAL FLOOR AREA 1155 SQ FT / 107 SQM	Archway Road
Disclaimer: Floor plan measurements are approximate and are for illustrative purposes only. While we do not doubt the floor plan accuracy and completeness, you or your advisors should conduct a careful, independent investigation of the property in respect of monetary valuation	date: 30/10/23
	photoplan

Energy Efficiency Graph

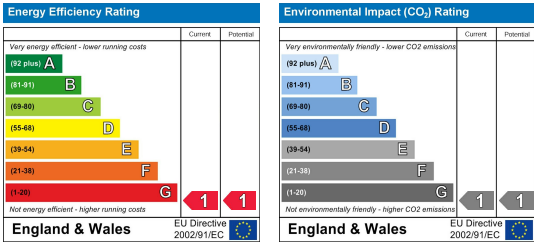

88 Belsize Lane, Hampstead, London, NW3 5BE

020 7794 2008 www.property-time.co.uk info@property-time.co.uk

None of the information within these details can be relied upon as being an actual representation of the property