

Woburn Place

| Russell Square | WC1H

PropertyTime

EST 2008



£500,000

A stunning one bedroom 7th floor flat enviably situated within a well maintained and portered mansion block, Located within easy reach to all the local amenities of the West End, The City, Tavistock Square & Bloomsbury.

The property has just been redecorated to an good standard throughout and comprises a bright open-plan fully fitted kitchen, a lovely shower room and thoughtfully furnished.

Kings Cross, Russell Square, and Euston Stations are all within a short walking distance from the property offering direct routes the parts of both the UK & EU.



1 0 1

020 7794 2008 www.property-time.co.uk info@property-time.co.uk

None of the information within these details can be relied upon as being an actual representation of the property

Studio
15'11 x 12' (4.85m x 3.66m)

Bathroom
5'8 x 5'2 (1.73m x 1.57m)

Area Map



Floor Plans

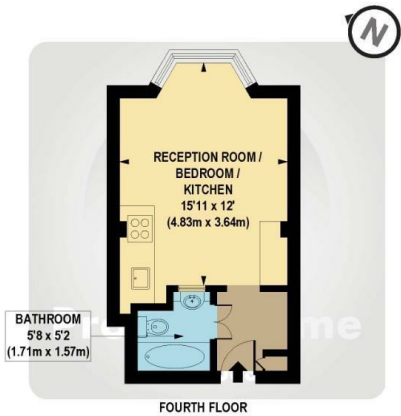

APPROX. GROSS INTERNAL FLOOR AREA 240 sq. ft / 22.31 sq. m

Plan is for illustrative purposes only and is not to scale. Every attempt has been made to ensure the accuracy of the floorplan shown, however all measurements, fixtures, fittings and data shown are an approximate interpretation for illustrative purposes only. Liability for errors, omissions or mis-statements through negligence or otherwise is hereby excluded.

CPCREATIVE
PROPERTY MANAGEMENT

Energy Efficiency Graph

