



## Stanborough Avenue Borehamwood, WD6 5LX

A stunning and spacious three bedroom semi detached house located along a popular avenue on the Northside of Borehamwood. This wonderful family home has been the subject of a recent full refurbishment and comprises of a bright and airy reception room opening onto a spacious kitchen diner and the first floor offers three great sized bedrooms and a contemporary four piece bathroom. The rear garden extends to around 75ft in length and the front offers parking for several vehicles.

**£525,000 Freehold**

# Stanborough Avenue

, Borehamwood, WD6 5LX



- Three Bedroom Semi
- Stunning Condition
- Beautiful Kitchen Diner
- Huge Rear Garden
- Driveway for Several Vehicles

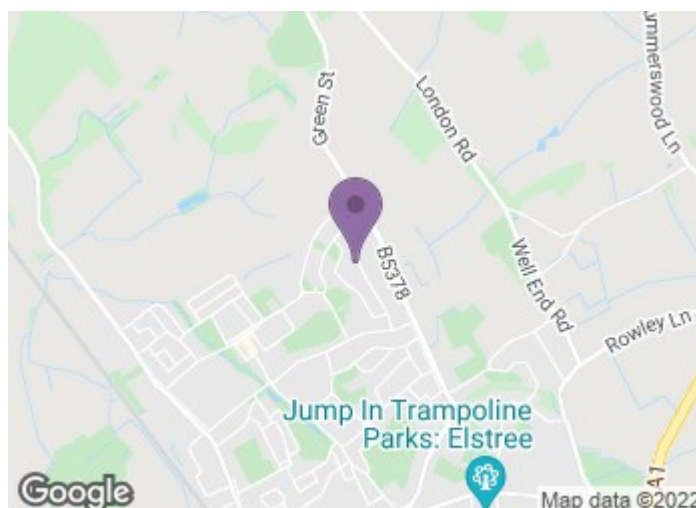





Stanborough Avenue WD6

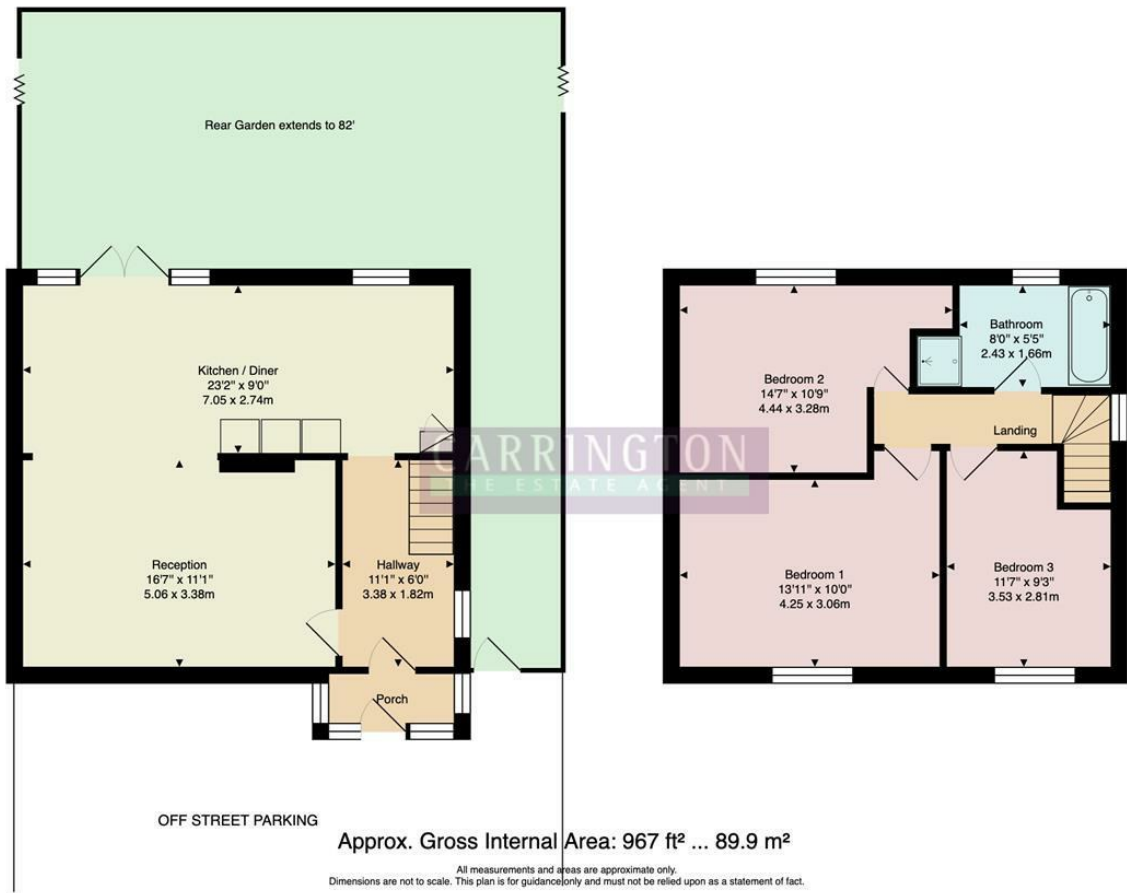

These particulars, whilst believed to be accurate are set out as a general outline only for guidance and do not constitute any part of an offer or contract. Intending purchasers should not rely on them as statements of representation of fact, but must satisfy themselves by inspection or otherwise as to their accuracy. No person in this firms employment has the authority to make or give any representation or warranty in respect of the property.

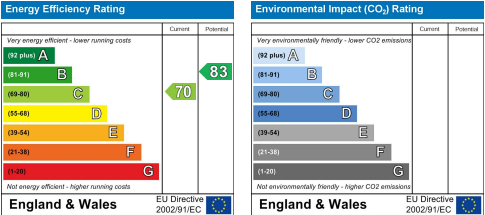

138 Shenley Road, Borehamwood, Hertfordshire WD6 1EF  
Tel: 020 8953 1818 Fax: 020 8953 0808

Email: [info@carrington-borehamwood.co.uk](mailto:info@carrington-borehamwood.co.uk) Website: [www.carrington-borehamwood.co.uk](http://www.carrington-borehamwood.co.uk)



COMPANY DIRECTOR: E. A. HUSSAIN  
REGISTERED ADDRESS: 1 WARNER HOUSE, HARROVIAN BUSINESS VILLAGE,  
BESSBOROUGH ROAD, HARROW, MIDD., HA1 3EX.  
COMPANY REGISTRATION No: 09830132