



43 Pomfrett Gardens, Bristol, BS14 8SX

£280,000

This terraced house is offered for sale in good condition and provides a generous four bedroom layout, well suited to families and first time buyers fronted onto a Green. Located in Bristol, the property sits within easy reach of local amenities, nearby schools and green spaces including the local woods and nature reserve.

The ground floor includes a kitchen positioned to the front, together with a generous sitting/dining room featuring large windows and wood floors, overlooking the rear garden. From here, there is access to a small enclosed garden with rear pedestrian access via a handy rear porch. A ground floor cloakroom and plenty of built-in storage further enhance day-to-day practicality.

Upstairs, there are four good size bedrooms: two doubles and two singles, with the single bedrooms benefiting from built-in wardrobes. The accommodation is served by a family bathroom. The property has an EPC rating of C and falls within Council Tax Band B. A garage is located in a nearby block, providing useful additional storage or parking.

Entrance Hall



Rear Porch

8'8" x 5'2" (2.66 x 1.60)

First Floor Landing



Ground Floor WC



Bedroom One

13'3" x 10'0" (4.04 x 3.06)



Kitchen

12'0" x 7'3" (3.66 x 2.21)



Sitting / Dining Room

18'11" x 17'7" (5.79 x 5.38)



Bedroom Two

10'4" x 10'0" (3.16 x 3.06)



Bedroom Three

10'3" x 7'4" (3.13 x 2.26)



Outside



Garage

Agent Note

There is a monthly service charge for grounds maintenance currently £24.00. Please note the construction of this property is cross wall & timber framed. Your mortgage lender will need to be informed of this. If you have any queries regarding this please do ask one of our agents.

Bedroom Four

10'1" x 7'1" (3.09 x 2.18)



Bathroom

7'6" x 7'0" (2.31 x 2.14)



Floor Plan

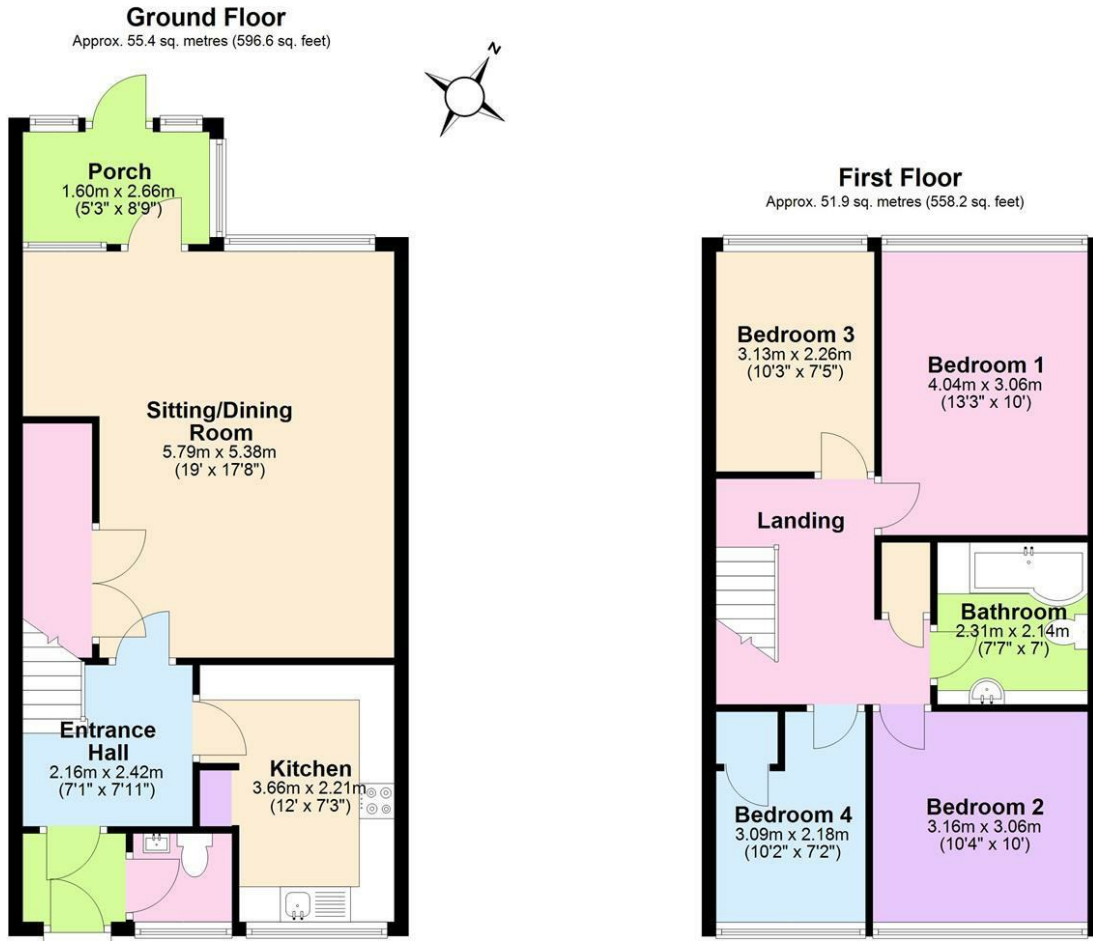

Total area: approx. 107.3 sq. metres (1154.9 sq. feet)
43 Pomfrett Gardens, Bristol

Area Map

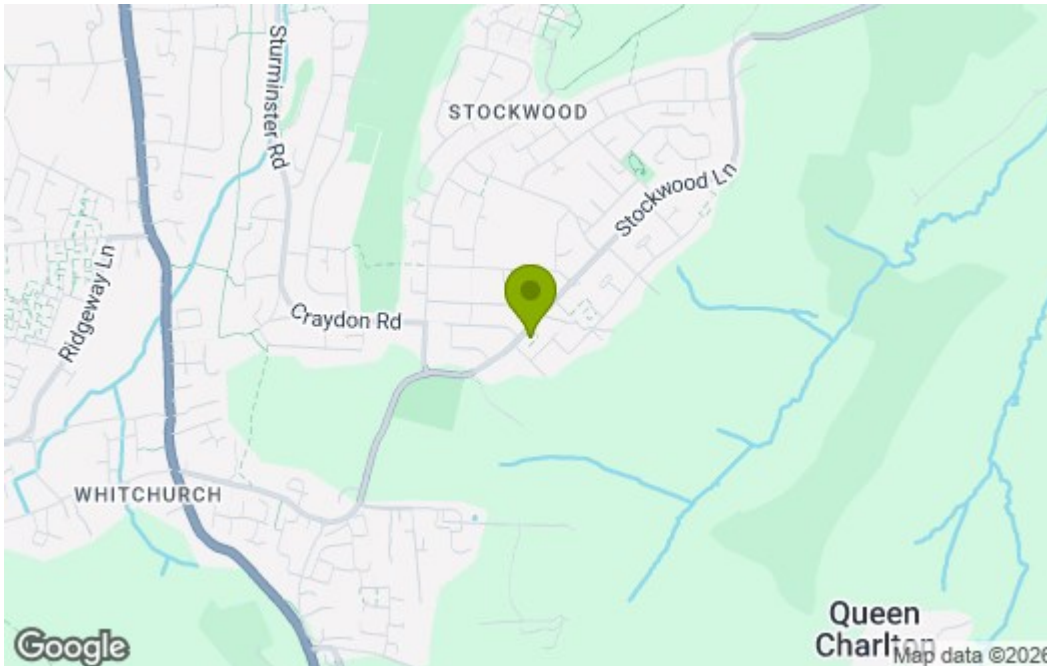

Energy Efficiency Graph

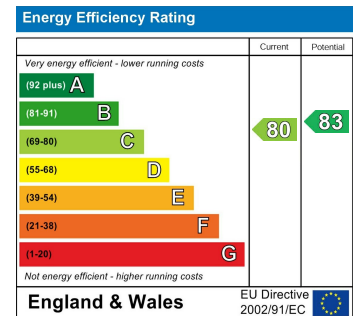

These particulars, whilst believed to be accurate are set out as a general outline only for guidance and do not constitute any part of an offer or contract. Intending purchasers should not rely on them as statements of representation of fact, but must satisfy themselves by inspection or otherwise as to their accuracy. No person in this firm's employment has the authority to make or give any representation or warranty in respect of the property.