



## 96, Fermain Court North Downham Road, London, N1 5SX

Carter Reeves is proud to present this amazing 3 bedroom flat with a separate large lounge. Located in a secure residential block. This property is perfect for students, Available early August. Viewings Highly Recommended. This is by far the best property within this residential building. This property is only for professional.

This property comes fully furnished, has a large open plan lounge & kitchen with all modern appliances including dishwasher and wooden flooring in all rooms throughout. The 3 large rooms are equal size and the property is split into two floors. The property boasts an airy and spacious feel and has a lot of natural light.

The property is located minutes walk from Haggerston Overground station.

- 3 Large Double Bedrooms
- Large Open Living Room
- Fully Furnished
- Modern Kitchen
- Walking Distance to Station

**£2,210 Per month**

# Fermain Court

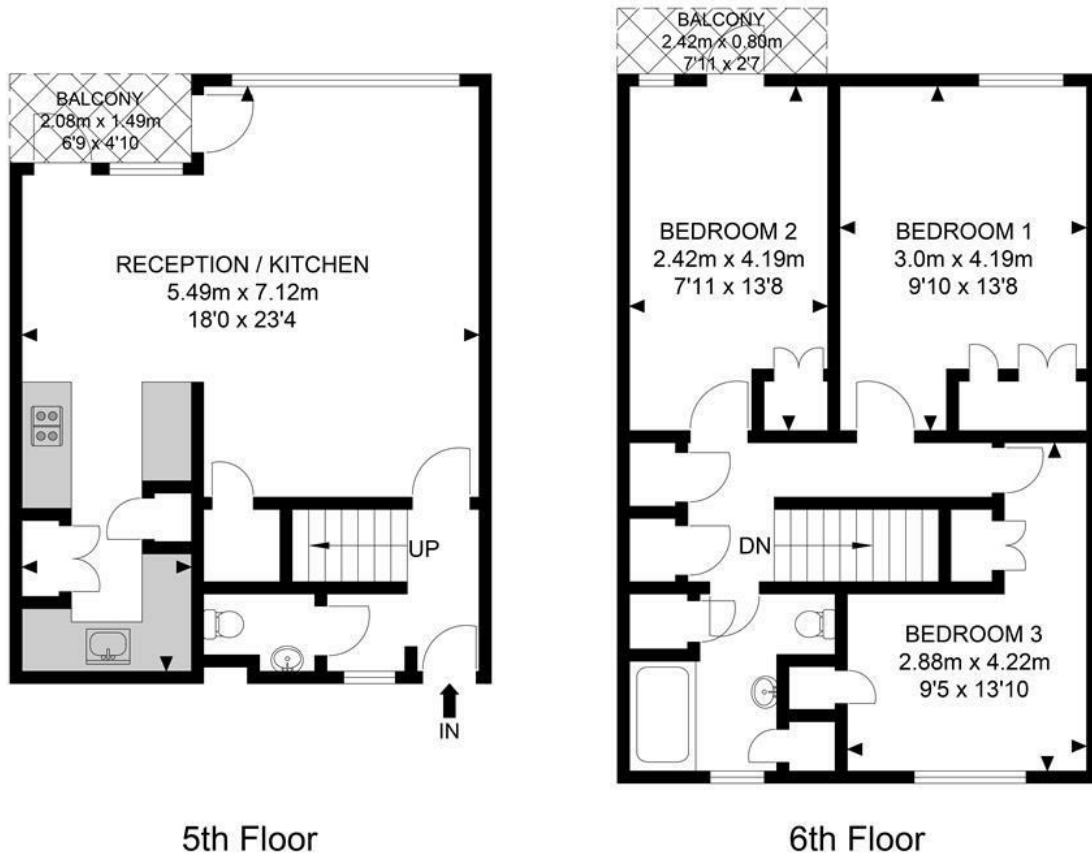

APPROX. GROSS INTERNAL FLOOR AREA 897.38 SQ FT / 83.37 SQM

APPROX. GROSS INTERNAL FLOOR AREA INC. BALCONY AREA 945.07 SQ FT / 87.80 SQM

Whilst every attempt has been made to ensure the accuracy of the floor plan contained here, measurements of doors, windows, rooms and any other items are approximates and no responsibility is taken for any error, omission or mis-statement. This plan is for illustrative purposes only and should be used as such by any prospective purchaser. The service, system and appliances shown have not been tested and no guarantee as to their operability or efficiency can be given.

© SpacePhoto  
Photography and Floor Plan

| Energy Efficiency Rating                    |  | Current                 | Potential |
|---|--|-------------------------|-----------|
| Very energy efficient - lower running costs |  |                         |           |
| (92 plus) <b>A</b>                          |  |                         |           |
| (81-91) <b>B</b>                            |  |                         |           |
| (69-80) <b>C</b>                            |  |                         |           |
| (55-68) <b>D</b>                            |  |                         |           |
| (39-54) <b>E</b>                            |  |                         |           |
| (21-38) <b>F</b>                            |  |                         |           |
| (1-20) <b>G</b>                             |  |                         |           |
| Not energy efficient - higher running costs |  |                         |           |
| <b>England &amp; Wales</b>                  |  | EU Directive 2002/91/EC |           |

| Environmental Impact (CO <sub>2</sub> ) Rating                  |  | Current                 | Potential |
|---|--|-------------------------|-----------|
| Very environmentally friendly - lower CO <sub>2</sub> emissions |  |                         |           |
| (92 plus) <b>A</b>  |  |                         |           |
| (81-91) <b>B</b>  |  |                         |           |
| (69-80) <b>C</b>  |  |                         |           |
| (55-68) <b>D</b>  |  |                         |           |
| (39-54) <b>E</b>  |  |                         |           |
| (21-38) <b>F</b>  |  |                         |           |
| (1-20) <b>G</b>   |  |                         |           |
| Not environmentally friendly - higher CO <sub>2</sub> emissions |  |                         |           |
| <b>England &amp; Wales</b>                                      |  | EU Directive 2002/91/EC |           |

## CONTACT

298 Grays Inn Road

London

WC1X8DX

Email: [lettings@carterreeves.co.uk](mailto:lettings@carterreeves.co.uk)

Phone: 0207 278 9444

[www.carterreeves.co.uk](http://www.carterreeves.co.uk)

## IMPORTANT NOTICE

Descriptions of the property are subjective and are used in good faith as an opinion and NOT as a statement of fact. Please make further enquiries to ensure that our descriptions are likely to match any expectations you may have of the property. We have not tested any services, systems or appliances at this property. We strongly recommend that all the information we provide be verified by you on inspection, and by your Surveyor and Conveyancer.