

Energy performance certificate (EPC)

24, Sunningdale Gardens LONDON NW9 9NB	Energy rating D	Valid until: 5 January 2026
		Certificate number: 8906-1564-7129-1307-3963

Property type Top-floor maisonette

Total floor area 66 square metres

Rules on letting this property

Properties can be let if they have an energy rating from A to E.

You can read [guidance for landlords on the regulations and exemptions \(https://www.gov.uk/guidance/domestic-private-rented-property-minimum-energy-efficiency-standard-landlord-guidance\)](https://www.gov.uk/guidance/domestic-private-rented-property-minimum-energy-efficiency-standard-landlord-guidance).

Energy rating and score

This property's energy rating is D. It has the potential to be C.

[See how to improve this property's energy efficiency.](#)

Score	Energy rating	Current	Potential
92+	A		
81-91	B		
69-80	C		71 C
55-68	D	67 D	
39-54	E		
21-38	F		
1-20	G		

The graph shows this property's current and potential energy rating.

Properties get a rating from A (best) to G (worst) and a score. The better the rating and score, the lower your energy bills are likely to be.

For properties in England and Wales:

- the average energy rating is D
- the average energy score is 60

Breakdown of property's energy performance

Features in this property

Features get a rating from very good to very poor, based on how energy efficient they are. Ratings are not based on how well features work or their condition.

Assumed ratings are based on the property's age and type. They are used for features the assessor could not inspect.

Feature	Description	Rating
Wall	Cavity wall, as built, partial insulation (assumed)	Average
Roof	Pitched, 150 mm loft insulation	Good
Window	Fully double glazed	Average
Main heating	Boiler and radiators, mains gas	Good
Main heating control	Programmer, room thermostat and TRVs	Good
Hot water	From main system	Good
Lighting	Low energy lighting in all fixed outlets	Very good
Floor	(another dwelling below)	N/A
Secondary heating	None	N/A

Primary energy use

The primary energy use for this property per year is 233 kilowatt hours per square metre (kWh/m²).

▶ [About primary energy use](#)

Additional information

Additional information about this property:

- Cavity fill is recommended

How this affects your energy bills

An average household would need to spend **£653 per year on heating, hot water and lighting** in this property. These costs usually make up the majority of your energy bills.

You could **save £91 per year** if you complete the suggested steps for improving this property's energy rating.

This is **based on average costs in 2016** when this EPC was created. People living at the property may use different amounts of energy for heating, hot water and lighting.

Heating this property

Estimated energy needed in this property is:

- 7,598 kWh per year for heating
- 1,942 kWh per year for hot water

Impact on the environment

This property's environmental impact rating is D. It has the potential to be C.

Properties get a rating from A (best) to G (worst) on how much carbon dioxide (CO₂) they produce each year.

Carbon emissions

An average household produces

6 tonnes of CO₂

This property produces

2.7 tonnes of CO₂

This property's potential production

2.2 tonnes of CO2

You could improve this property's CO2 emissions by making the suggested changes. This will help to protect the environment.

These ratings are based on assumptions about average occupancy and energy use. People living at the property may use different amounts of energy.

Steps you could take to save energy

▶ [Do I need to follow these steps in order?](#)

Step 1: Cavity wall insulation

Typical installation cost	£500 - £1,500
Typical yearly saving	£91
Potential rating after completing step 1	71 C

Advice on making energy saving improvements

[Get detailed recommendations and cost estimates](#)

Help paying for energy saving improvements

You may be eligible for help with the cost of improvements:

- Insulation: [Great British Insulation Scheme](#)
- Heat pumps and biomass boilers: [Boiler Upgrade Scheme](#)
- Help from your energy supplier: [Energy Company Obligation](#)

Who to contact about this certificate

Contacting the assessor

If you're unhappy about your property's energy assessment or certificate, you can complain to the assessor who created it.

Assessor's name	Naphtali Lewis
Telephone	020 8458 7444
Email	n.lewis@cecenergy.co.uk

Contacting the accreditation scheme

If you're still unhappy after contacting the assessor, you should contact the assessor's accreditation scheme.

Accreditation scheme	Quidos Limited
Assessor's ID	QUID203288
Telephone	01225 667 570
Email	info@quidos.co.uk

About this assessment

Assessor's declaration	No related party
Date of assessment	6 January 2016

Date of certificate

6 January 2016

Type of assessment▶ [RdSAP](#)

Other certificates for this property

If you are aware of previous certificates for this property and they are not listed here, please contact us at mhclg.digital-services@communities.gov.uk or call our helpdesk on 020 3829 0748 (Monday to Friday, 9am to 5pm).

There are no related certificates for this property.

[Help \(/help\)](#) [Accessibility \(/accessibility-statement\)](#) [Cookies \(/cookies\)](#)

[Give feedback \(https://forms.office.com/e/KX25htGMX5\)](https://forms.office.com/e/KX25htGMX5) [Service performance \(/service-performance\)](#)

OGI

All content is available under the [Open Government Licence v3.0](#)

(<https://www.nationalarchives.gov.uk/doc/open-government-licence/version/3/>), except where otherwise stated



[ht \(https://www.nationalarchives.gov.uk/information-management/re-using-public-sector-information/uk-government-licensing-framework](https://www.nationalarchives.gov.uk/information-management/re-using-public-sector-information/uk-government-licensing-framework)

First Floor

Approx. 31.6 sq. metres (340.1 sq. feet)

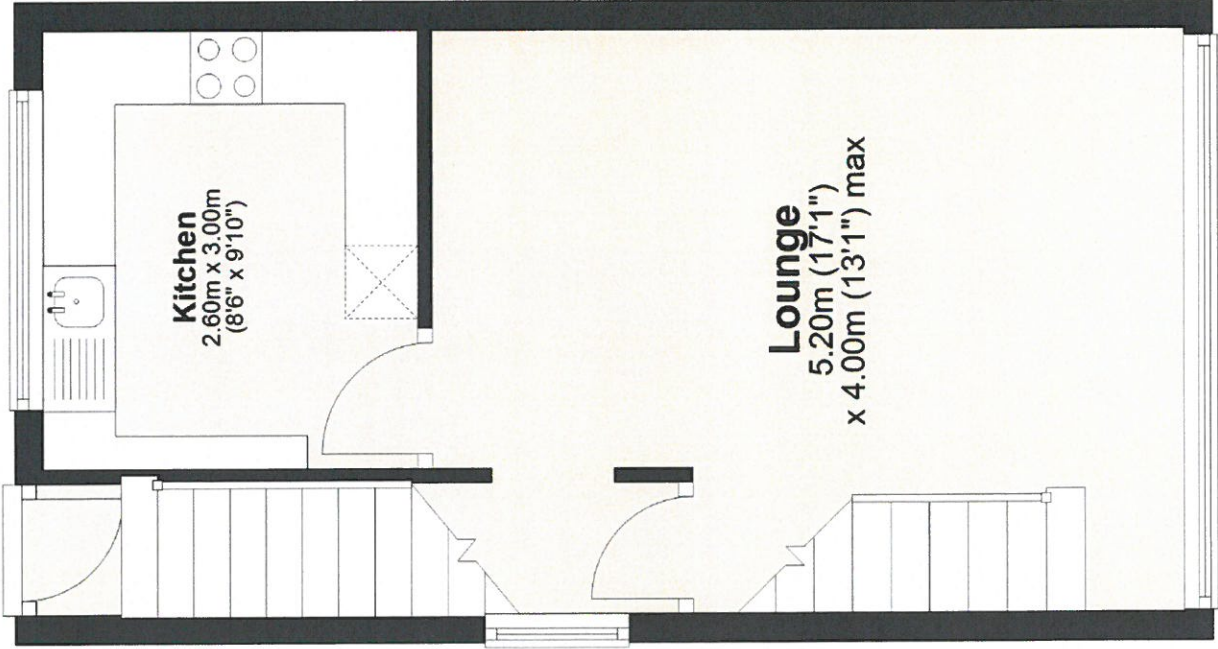

Second Floor

Approx. 32.3 sq. metres (348.0 sq. feet)

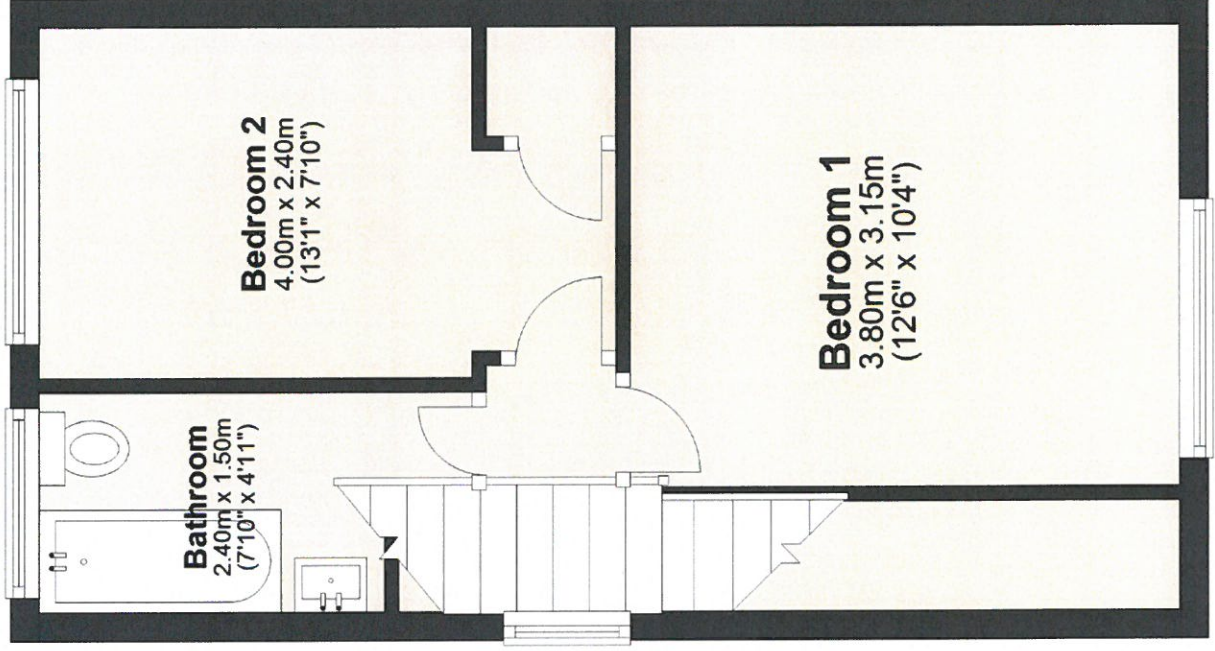

Total area: approx. 63.9 sq. metres (688.1 sq. feet)

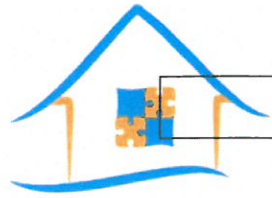

ALLCARE PROPERTIES LTD

SCHEDULE OF THE PROPERTY FOR SALE

Property type – Maisonette – End Terrace on First Floor

24 Sunningdale Gardens, London, NW9 9NB

Property features – Leasehold long lease of 151 years LEFT

Ground Rent and Service charge £800.00 per year includes insurance

**Brief description of the house - Entrance of the flat with parking space
Hallway from the stairs, Living-room, Kitchen, Two double bedrooms, bath and toilet**

Fully double glazed, carpet flooring, central heating facility

Full size of the house is in the attached floor plan.

Energy Performance Certificate Rating C

Council – Brent

Council Tax Band – C – Amount as per Brent Council for 2024-25 - £1727.32



ALLCARE PROPERTIES LTD

1B Manor Parade, Sheepcote Road, Harrow Middlesex HA1 2JN

Website: allcareproperties.co.uk

Email: enquiries@allcareproperties.co.uk

Company No.10228899

Tel: 0208 863 9500

