Parkheath
Sold on Service

Cavendish Road NW6

£650,000 |

- First Floor Three Bedroom Apartment
- Good Opportunity To Acquire Sizeable Flat
- 697 Sq Ft / 64.75 Sq M
- Bright And Airy Flat Throughout
- Large 16' Reception Room With Semi Open Plan Kitchen
- 13'6 Master Bedroom With Fitted Storage
- Peaceful Rear Views Over Communal Garden
- Set Within Lovely Semi-Detached House
- Plethora Of Transport Links In Close Proximity
- West Hampstead And Kilburn's Amenities Within Walking Distance

West Hampstead Office 020 7794 7111
South Hampstead Office 020 7625 4567

Cavendish Road, NW6
Approx. Gross Internal Area
697 Sq Ft - 64.75 Sq M

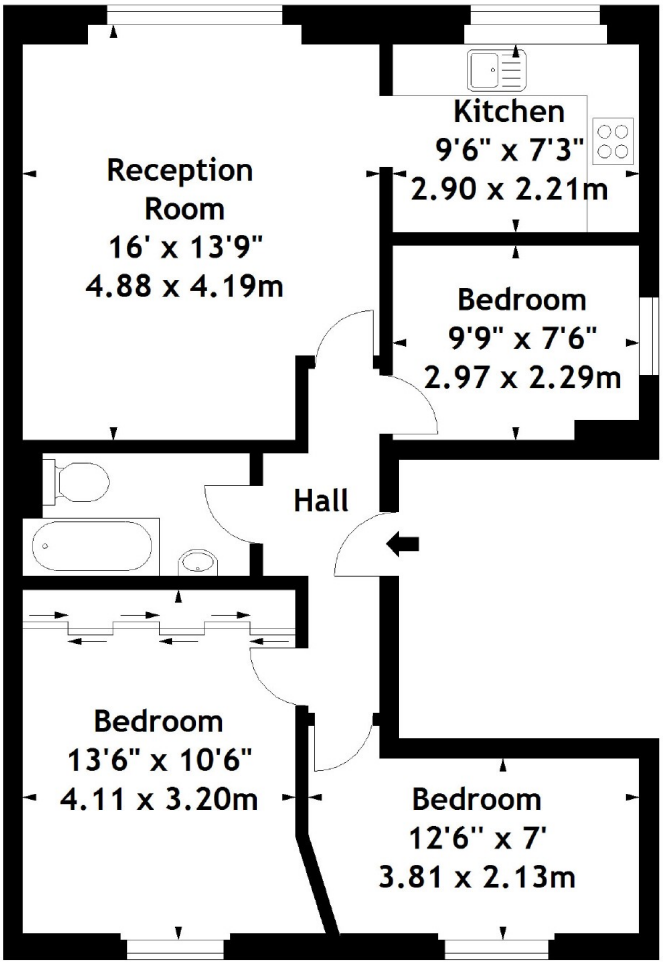

First Floor

Measured in accordance with RICS guidelines. Every attempt is made to ensure accuracy, however all measurements are approximate.
This floor plan is for illustrative purposes only and is not to scale.
© Datography Ltd 2016
Photographs * Floorplans * Virtual Tours
Tel: 0845 643 4401 www.datography.com

The particulars do not constitute part of an offer or contract. The particulars, including text, photographs and plans, are for the guidance only of prospective purchasers/tenants and must not be relied upon as statements of fact. The descriptions provided therein represent the opinion of the author and whilst given in good faith should not be construed as statements of fact. Nothing in these particulars shall be deemed a statement that the property is in good condition or otherwise or that any services or facilities are in good working order. All measurements are approximate.