COURTENAY
Sales, Lettings and Valuations

Sabine Road, Battersea SW11

£460 per week
Fees Apply

A well modernised PART FURNISHED Victorian terraced house with sunny rear garden in good order throughout on the popular Shaftesbury Estate. EPC - E

A well modernised Victorian terraced house with attractive rear garden in good order throughout on the popular Shaftesbury Estate.

The accommodation on the ground floor comprises of an open plan double reception room with fireplace & laminate wood floors, leading to a well fitted modern kitchen with door out to the garden. Upstairs there are two double bedrooms & a modern bathroom with shower.

Excellent transport links at Clapham Junction rail station and numerous local shops, bars & restaurants

Sabine Road, SW11

Approx. Gross Internal Area *
794 Sq Ft - 73.76 Sq M

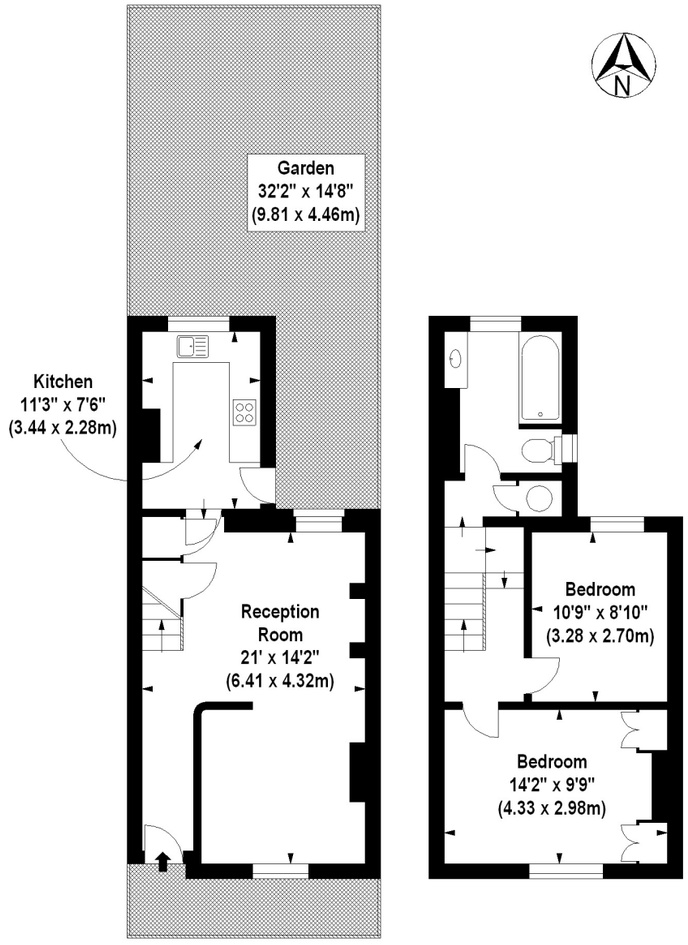

Ground Floor **First Floor**

Illustration For Identification Purposes Only. Not To Scale
*Floorplan Drawn According To RICS Guidelines
www.r3photography.co.uk © 2012

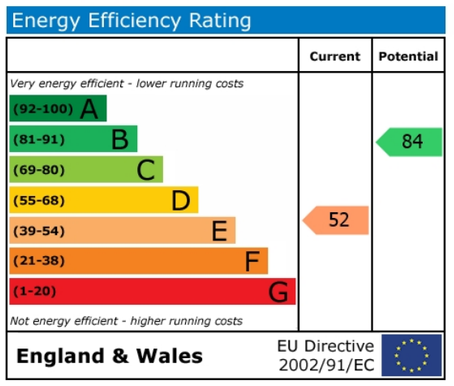

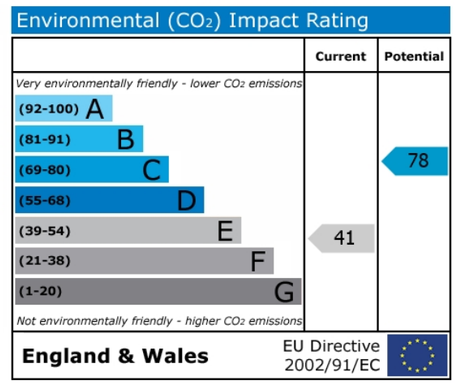

Important Notice
Courtenay, their clients and any joint agents give notice that: 1: They are not authorised to make or give any representations or warranties in relation to the property either here or elsewhere, either on their own behalf or on behalf of their client or otherwise. They assume no responsibility for any statement that may be made in these particulars. These particulars do not form part of any offer or contract and must not be relied upon as statements or representations of fact. 2: Any areas, measurements or distances are approximate. The text, photographs and plans are for guidance only and are not necessarily comprehensive. It should not be assumed that the property has all necessary planning, building regulation or other consents and Courtenay have not tested any services, equipment or facilities. Purchasers must satisfy themselves by inspection or otherwise.

COURTENAY
Sales, Lettings and Valuations
174 Lavender Hill, London, SW11 5TG
0207 228 9911