Carter & Reeves

www.carterreeves.co.uk



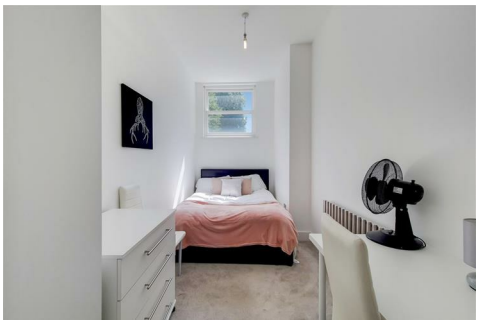

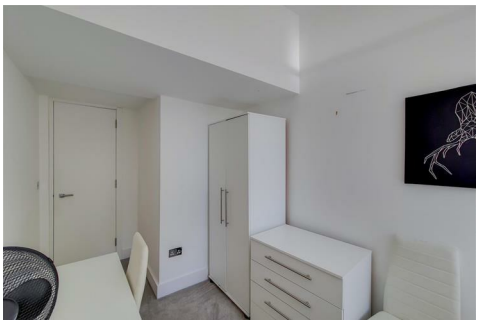



111 Bridgeman Road, London, N1 1BD

Carter & Reeves is proud to present a newly refurbished 4-bedroom apartment. This immaculate, professionally designed proprty invites comfort and emanates modern elegance. Having just undergone a full top to toe refurbishment, the house itself offers a flexible accommodation with a fourth bedroom, a master bedroom with an en-suite shower room, double second bedroom, main bathroom and a vast open plan reception area. You'll enjoy a perfect setting for relaxing or entertainment. This premise is set within the Barnsbury conservation area, just off Thornhill Square & Thornhill Crescent.

The recently renovated gourmet kitchen will inspire your inner chef with its divine light fixtures and gleaming white fittings that make this kitchen an inviting place to relax cook and converse. Life is easy in this impressive, generously spacious residence. A home that fits your lifestyle.

- 3 Double Bedrooms
- Large open plan living room
- Fully furnished property
- Brilliant decor at the property
- Amazing bright and airy feeling
- Walking distance to Kings Cross
- Available 1st October

Asking price £1,250,000

Bridgeman Road, N1

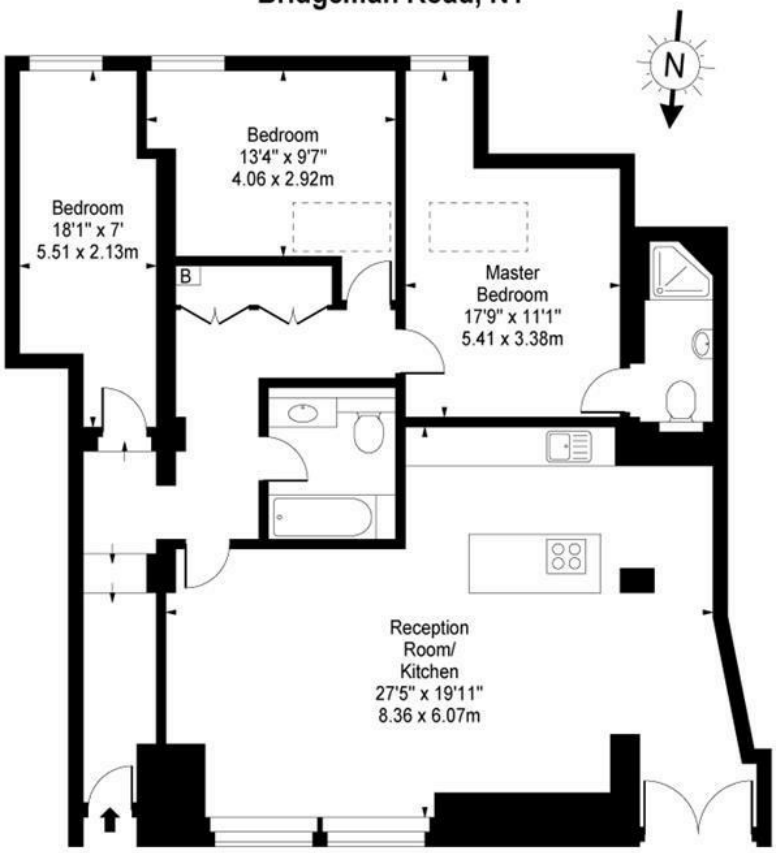

Ground Floor

Approx Gross Internal Area **1197 Sq Ft - 111.20 Sq M**

For Illustration Purposes Only - Not To Scale

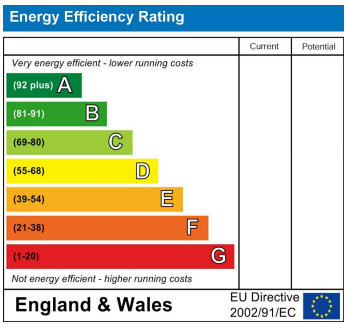

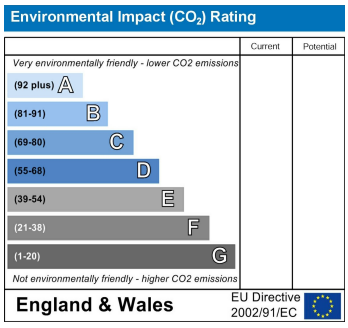

CONTACT
298 Grays Inn Road
London
WC1X8DX
Email: lettings@carterreeves.co.uk
Phone: 0207 278 9444
www.carterreeves.co.uk

IMPORTANT NOTICE
Descriptions of the property are subjective and are used in good faith as an opinion and NOT as a statement of fact. Please make further enquiries to ensure that our descriptions are likely to match any expectations you may have of the property. We have not tested any services, systems or appliances at this property. We strongly recommend that all the information we provide be verified by you on inspection, and by your Surveyor and Conveyancer.