HUNT FRAME

ESTATE AGENTS







16 Fitzmaurice Avenue

, Eastbourne, BN22 8PE

Offers Over £250,000

3 1 2

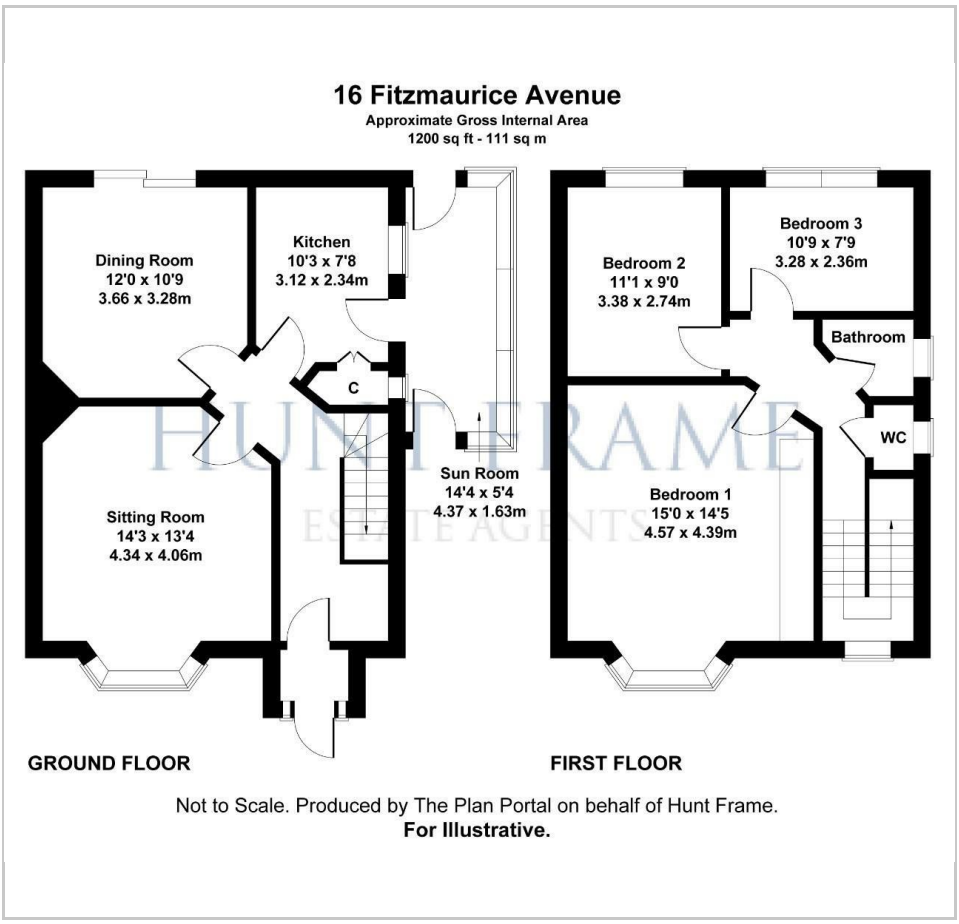

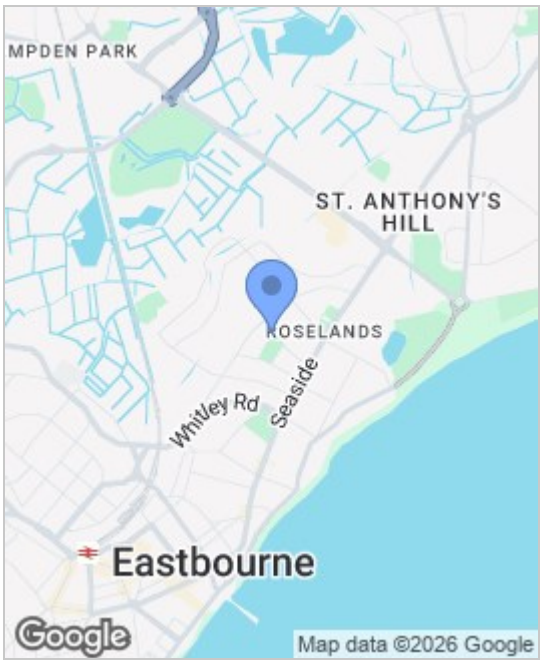

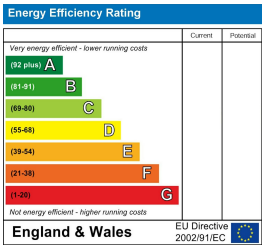

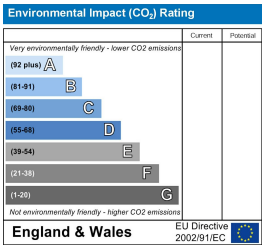

Viewing

Please contact us on 01323 737373 if you wish to arrange a viewing appointment for this property or require further information.

- OFFERS IN EXCESS OF £250,000
- IN NEED OF RENOVATION
- POPULAR ROSELANDS LOCATION
- 1930'2 STYLE SEMI DETACHED HOUSE
- THREE BEDROOMS
- TWO RECEPTION ROOMS
- GAS CENTRAL HEATING
- LAWNED REAR GARDEN

A 1930'S style, THREE BEDROOM semi-detached house located within the popular Roselands area. NOW IN NEED OF COMPLETE MODERNISATION throughout. Please call to arrange a viewing.



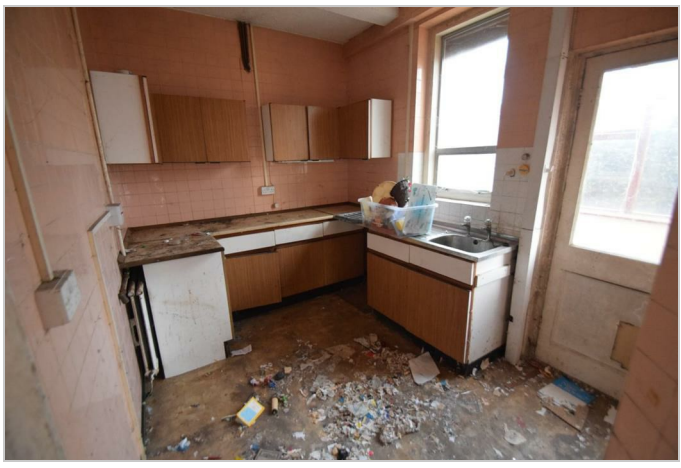

These particulars, whilst believed to be accurate are set out as a general outline only for guidance and do not constitute any part of an offer or contract. Intending purchasers should not rely on them as statements of representation of fact, but must satisfy themselves by inspection or otherwise as to their accuracy. No person in this firms employment has the authority to make or give any representation or warranty in respect of the property.

16 Cornfield Road, Eastbourne, East Sussex, BN21 4QE
Tel: 01323 737373 | sales@huntframe.co.uk
www.huntframe.co.uk